

**Areas with anchoring buoys on the Adriatic Sea, based on the official table of Croatian Ministry of sea (www.mmpi.hr) from May 26th 2010  
(Maps from the Garmin MapSource 6.15 programme\*)  
Prepared by – marjan@mihelin.com**

<b>AREA NUMBER.</b>	<b>GEOGRAPHICAL NAME OF ANCHORAGE</b>	<b>PROVIDER CONCESSIONS Name, headquarters, phone number, e-mail address</b>	<b>THE BENEFICIARY CONCESSIONS Name, headquarters, phone number, e-mail address</b>	<b>AQUATORIAL AREA (m<sup>2</sup>)</b>	<b>EQUIPMENT IN ANCHORAGE</b>	<b>BUYOS NUMBER, IF ANY</b>	<b>MAXIMUM AMOUNT OF COMPENSATION PER DAY(NO-DIVISIBLE) AND A METER-LENGTH</b>	<b>ECOLOGICAL THREATS</b>
1	Velika Stupica island Žirje	Sibenik-Knin County Trg Pavla Subica I, No.2, Sibenik Tel. 022/460-741 pomorstvo@zsk.htnet.hr	Mate Šižgorić owner of the trade Riva - Obala palih omladinica No. 10 Sibenik Tel. 098/337 028	39.600	Containers for waste, equipment for environmental protection, video surveillance and catering services	20	20 HRK/meter-length (tax included)	
2	Borovnjaci island Kakan	Sibenik-Knin County Trg Pavla Subica I, No.2, Sibenik Tel. 022/460-741 pomorstvo@zsk.htnet.hr	Marina Košuljandić owner of the trade Riva – tours P.Preradovića No. 32 Tel. 091/5916418	91.800	Equipment for environmental protection, video surveillance, boat service	60	Boats up to 7m-123 HRK per day; Boats from 7m to 15m-200 HRK per day (tax included)	because the largest number of boats using the dock
3	Ominuš – island Mimonjak Tisno	Sibenik-Knin County Trg Pavla Subica I, No.2, Sibenik Tel. 022/460-741 pomorstvo@zsk.htnet.hr	Domagoj Berak, owner of the trade, Put Jazina No. 78, 22240 Tisno Tel. 092/2138483	32.400	Catering taverns Tereža, boat service, laundry service, internet corner, hot - Spot wireless internet access, digital video surveillance	20	Boats up to 7m-123 HRK per day; Boats from 7m to 15m-200 HRK per day (tax included)	
4	Tratinska – island Žirje	Sibenik-Knin County Trg Pavla Subica I, No.2, Sibenik Tel. 022/460-741	Boris Kale owner of the Magnus Inc., the island Žirje Tel: (+385)99/8533300;	17.547	3 buoys for mega yachts (blocks up to 1t/bouy); waste containers;	22	up to 10m 150.00 HRK; 10-12m 200,00 HRK; 12-14m 250.00 HRK; 14-16m 300.00 HRK;	

5	Anchorage Tratica islane Kakan	Sibenik-Knin County Trg Pavla Subica I, No.2, Sibenik Tel. 022/460-741 pomorstvo@zsk.htnet.hr	Marina Košuljandić owner of the trade Riva – tours P.Preradovića No. 32 Tel. 091/5916418	6.464	Equipment for environmental protection, video surveillance, accommodation services	16	Boats up to 7m-100 HRK/day; boats from 7m to 15m-150 HRK/day; Catamaran-200 HRK/day (tax included)
6	Anchorage in the bay Kaprije, island Kaprije	Sibenik - Knin County Port Authorities Draga No. 14, Sibenik Tel: 022 219 852/022 219 863	Port Authority itself shall charge the mooring	18.535	Collection and waste disposal, water supply	18	Billing is per vessel, and it is 70% of the cost of mooring on the bank, which is 26 HRK per meter
7	St. Nikola, island Olib –	Zadar County, Božidara Petranovića No. 8, 23 000 Zadar, Tel: 023/350 350	Joint tourism trade Slatinica, co-owner Ivica Cukar and Gligor Silavski, island Olib, registry number of taxpayers: 91992672 Tel: 098/9966140	3000		7	10 HRK/meter
8	Slatinica, island Olib –	Zadar County, Božidara Petranovića No. 8, 23 000 Zadar, Tel: 023/350 350	Joint tourism trade Slatinica, co-owner Ivica Cukar and Gligor Silavski, island Olib, taxpayer identification number:: 91992672	6000		13	10 HRK/meter
9	Dolinje, Mali Iž, island Iž	Zadar County, Božidara Petranovića No. 8, 23 000 Zadar, Tel: 023/350 350	Craft for the tourism and services Baroni, owner Lijana Baron-Reich, island Mali Iž, taxpayer identification number: 91853427 Tel: 091/2891800	4900		10	10 HRK/meter
10	Mljake, island Ist A i B	Zadar County, Božidara Petranovića No. 8, 23 000 Zadar, Tel: 023/350 350	Agricultural cooperatives IST, Ist Island, registry number of the subject: 060113102 Tel: 098/332393	7 550		25	14 HRK/meter
11	Grbavac, island Rava	Zadar County, Božidara Petranovića No. 8, 23 000 Zadar, Tel: 023/350 350	The firm Rava Center d.o.o. Zadar Rava No. 2 taxpayer identification number: 080417881 Tel: 01/6670185	3600		7	15 HRK/meter
12	Pantera, island Dugi otok	Zadar County, Božidara Petranovića No. 8, 23 000 Zadar, Tel: 023/350 350	The firm Mulić d.o.o., island Sali, taxpayer identification number: 060167114 Tel: 098/1678112	34 997		61	13 HRK/meter

13	Čuna, island Dugi otok	Zadar County, Božidara Petranovića No. 8, 23 000 Zadar, Tel: 023/350 350	the firm Mulić d.o.o., island Sali, taxpayer identification number: 060167114 Tel: 098/1678112	14874		19	13 HRK/meter	
14	Stržna, island Dugi otok	Zadar County, Božidara Petranovića No. 8, 23 000 Zadar, Tel: 023/350 350	Mladen Kotrulja, owner of the trade, Savar No. 76., taxpayer identification number: 91406544	10800		15	15 HRK/meter	
15	Pakoštane II	Zadar County, Božidara Petranovića No. 8, 23 000 Zadar, Tel: 023/350 350	The firm Juština d.o.o. Pakoštane, taxpayer identification number: 060148534 Tel: 098/9804114	7200		15	15 HRK/meter	
16	Pakoštane I	Zadar County, Božidara Petranovića No. 8, 23 000 Zadar, Tel: 023/350 350	the firm Juština d.o.o. Pakoštane, taxpayer identification number: 060148534 Tel: 098/9804114	7200		7	15 HRK/meter	
17	Zapuntel, island Molat	Zadar County, Božidara Petranovića No. 8, 23 000 Zadar, Tel: 023/350 350	craft «Alu-trade», owner of the craft Dalibor Skočić, Zadar, taxpayer identification number: 91387329 Tel: 098/272264	16000		20	14 HRK/meter	
18	Brgulje, island Molat	Zadar County, Božidara Petranovića No. 8, 23 000 Zadar, Tel: 023/350 350	Agricultural cooperatives Brgumul, Brgulje, taxpayer identification number: 110012352 Tel: 091/2050606	75228		70	14 HRK/meter	
19	Široka, island Ist	Zadar County, Božidara Petranovića No. 8, 23 000 Zadar, Tel: 023/350 350	Agricultural cooperatives IST, island Ist, taxpayer identification number: 060113102 Tel: 098/332393	10920		30	14 HRK/meter	
20	Lokvina, island Rava	Zadar County, Božidara Petranovića No. 8, 23 000 Zadar, Tel: 023/350 350	tourist trade Gaga & Co., owner of the trade Jadranka Simičić, Rava, island Mala Rava, taxpayer identification number: 91990467 Tel: 098/475132	11469		10	10 HRK/meter	

21	island Vrgada A i B	Zadar County, Božidara Petranovića No. 8, 23 000 Zadar, Tel: 023/350 350	accommodation and service trade Adriana, owner of the trade Miranda Matulić, island Vrgada, taxpayer identification number: 90937007 Tel: 091/5636599	6450		10	8 HRK/meter	
22	Južni porat, island Silba	Zadar County, Božidara Petranovića No. 8, 23 000 Zadar, Tel: 023/350 350	tourist trade Sv. Ante, owner of the trade Neven Mašina, Zadar, Velibitska No. 8a, taxpayer identification number: 91988551 Tel: 091/3770077	3200		30	10 HRK/meter	
23	Mali Iž, island Iž	Zadar County, Božidara Petranovića No. 8, 23 000 Zadar, Tel: 023/350 350	accommodation and service trade Knež, owner of the trade Kažimir Martinović, Mali Iž., taxpayer identification number: 90943902 Tel: 023/278111	7461		9	10 HRK/meter	
24	Landin, island Pašman	Zadar County, Božidara Petranovića No. 8, 23 000 Zadar, Tel: 023/350 350	craft Sidro-nautical and maritime, owner of the trade Mate Ugrinić, Ugrinići No. 334, island Tkon, taxpayer identification number: 92409768 Tel: 098/1608596	28386		34	8 HRK/meter	
25	Zdrelašćica, island Ugljan	Zadar County, Božidara Petranovića No. 8, 23 000 Zadar, Tel: 023/350 350	the firm SABUŠA d.o.o. Kukljica, taxpayer identification number: 1572873 Tel: 091/3732293	35000		20	10 HRK/meter	
26	island Silba (St.Ante) –	Zadar County, Božidara Petranovića No. 8, 23 000 Zadar, Tel: 023/350 350	tourist trade Sv. Ante, owner of the trade Neven Mašina, Zadar, Velibitska No. 8a, taxpayer identification number: 91988551 Tel: 091/3770077	21414		7	10 HRK/meter	
27	island Olib	Zadar County, Božidara Petranovića No. 8, 23 000 Zadar, Tel: 023/350 350	fishing craft Fratar, owner of the trade Ferdo Frantin, Olib no. 178, taxpayer identification number: 91950473 Tel: 091/7246062	21836		20	10 HRK/meter	
28	Griparica, island Škarda	Zadar County, Božidara Petranovića No. 8, 23 000 Zadar, Tel: 023/350 350	the firm Griparica d.o.o., Vinkuran, taxpayer identification number: 130030675, tel:098219632	10000		20	10 HRK/meter	

29	Drage, island Silba	Zadar County, Božidara Petranovića No. 8, 23 000 Zadar, Tel: 023/350 350	the firm Jurjević vina d.o.o., Zadar, taxpayer identification number: 060133632 Tel: 098/291638	12000		20	15 HRK/meter	
30	Bok Brbinj, island Dugi otok	Zadar County, Božidara Petranovića No. 8, 23 000 Zadar, Tel: 023/350 350	the firm Mulić d.o.o., Sali, taxpayer identification number: 060167114 Tel: 098/1678112	9.395		25	13 HRK/meter	
31	Lučina 1, island Dugi otok	Zadar County, Božidara Petranovića No. 8, 23 000 Zadar, Tel: 023/350 350	the firm Mulić d.o.o., Sali, taxpayer identification number: 060167114 Tel: 098/1678112	9870		9	13 HRK/meter	
32	Lučina 2, island Dugi otok	Zadar County, Božidara Petranovića No. 8, 23 000 Zadar, Tel: 023/350 350	the firm Mulić d.o.o., Sali, taxpayer identification number: 060167114 Tel: 098/1678112	58980		27	12 HRK/meter	
33	Soline 1, island Pašman	Zadar County, Božidara Petranovića No. 8, 23 000 Zadar, Tel: 023/350 350	craft for sea fishing Frane, owner of the trade Karlo Magić, island Pašman, taxpayer identification number: 92138276 Tel: 098/338512	10000		18	10 HRK/meter	
34	Soline 2, island Pašman	Zadar County, Božidara Petranovića No. 8, 23 000 Zadar, Tel: 023/350 350	craft for sea fishing Frane, owner of the trade Karlo Magić, island Pašman, taxpayer identification number: 92138276 Tel: 098/338512	35000		30	10 HRK/meter	
35	Zaklopica Pašman	Zadar County, Božidara Petranovića No. 8, 23 000 Zadar, Tel: 023/350 350	the firm CLARUS NAUTA d.o.o., Antuna Gustava Matoša, Biograd na Moru taxpayer identification number: 060028730 Tel: 095/8035	8400		10	15 HRK/meter	
36	Rava Paladinica	Zadar County, Božidara Petranovića No. 8, 23 000 Zadar, Tel: 023/350 350	the firm CROSI d.o.o., director of the firm Robert Škifić, Rava, island Mala Rava taxpayer identification number: 060145255, tel.098208525	6950		9	14 HRK/meter	

37	bay Zavala k.o. Stari Grad	Split-Dalmatia County Domovinskog rata No. 2 Tel: 021/300-284	the firm Z. O. Letrat, Stari Grad letrat@hi.t-com.hr	3950		10	80 HRK/meter
38	bay Lučice (istočni dio) k.o. Milna	Split-Dalmatia County Domovinskog rata No. 2 Tel: 021/300-284	fishermen-catering trade Lučica Uvala Lučica, Milna, island Brač; e – mail: sime@matrix.hr	5267		16	the vessel over 12m in length in the 24h(day/night) anchorage-240 HRK, the vessel up to 8m-80 HRK, the boat from 8m to 12m-100 HRK, the vessel over 12m in length-120 HRK
39	bay Smrčeva (Lučice island Brač)	Split-Dalmatia County Domovinskog rata No. 2 Tel: 021/300-284	craft Fortuna, owner of the trade Leo Lemešić, bay Smrčeva–Lučice, Milna, island Brač 0913355486	11739		15	10 HRK/meter
40	k.o. Pučišća, island Brač	Split-Dalmatia County Domovinskog rata No. 2 Tel: 021/300-284	Katja Eterović 21412, Pučišća 021/633-096	1800		9	10 HRK/meter
41	LPN – anchorage Ilovik	Primorsko–goranska County Adamovičeva no. 10, 51 000 Rijeka; Tel:051/351952; 051/351953; e-mail: pomorstvo@pgz.hr	Porat Ilovik d.o.o. Ilovik 157, 51552 Ilovik Tel: 09818 26120 e–mail: sabina.simicic@gmail.hr	42.381	yes	70	13 HRK/meter
42	LPN – anchorage Unije	Primorsko–goranska County Adamovičeva no. 10, 51 000 Rijeka; Tel:051/351952; 051/351953; e-mail: pomorstvo@pgz.hr	Sridnja d.o.o. Unija 121 51562 Unije Tel:098/801049 e-mail: robert.nikolic@ri.htnet.hr	15.120	yes	50	13 HRK/meter
43	Velika Nozdra, island Kaprije	Sibenik-Knin County Trg Pavla Subica I, No.2, Sibenik Tel. 022/460-741 pomorstvo@zsk.htnet.hr	craft SANTINI, owner of the craft Jadranka Santini, Put kroz meterize No. 23, 22000 Šibenik, Tel: 098 461-912	19.800	equipment for environmental protection	10	Boats up to 8m-100HRK/day; 8 to 12m-150HRK/day; 12 to 15m-200HRK/day; 15 to 18m-250HRK/day; boats over 18m-300HRK/day(tax included)

## K1 – Island ZIRJE, Velika stupica

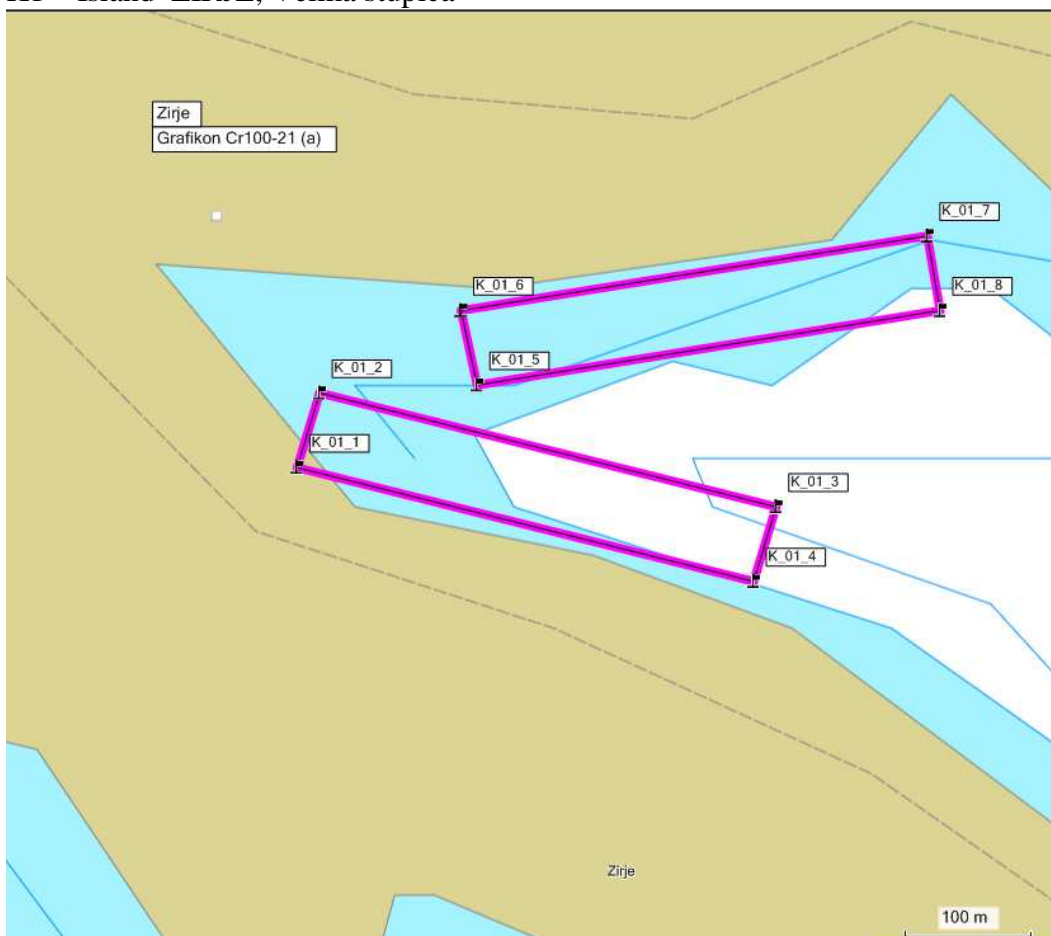

## K2 – Island KAKAN, Borovnjaci

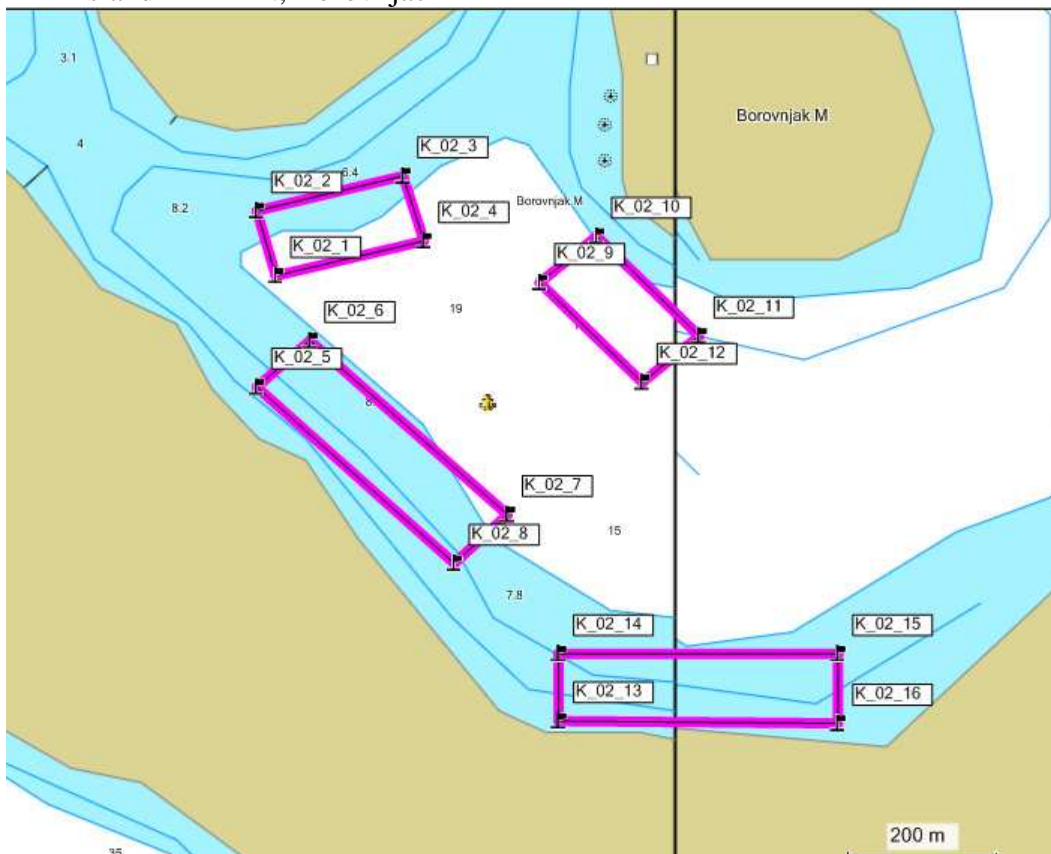

### K3 – Island Murter, Tisno, Mimonjak

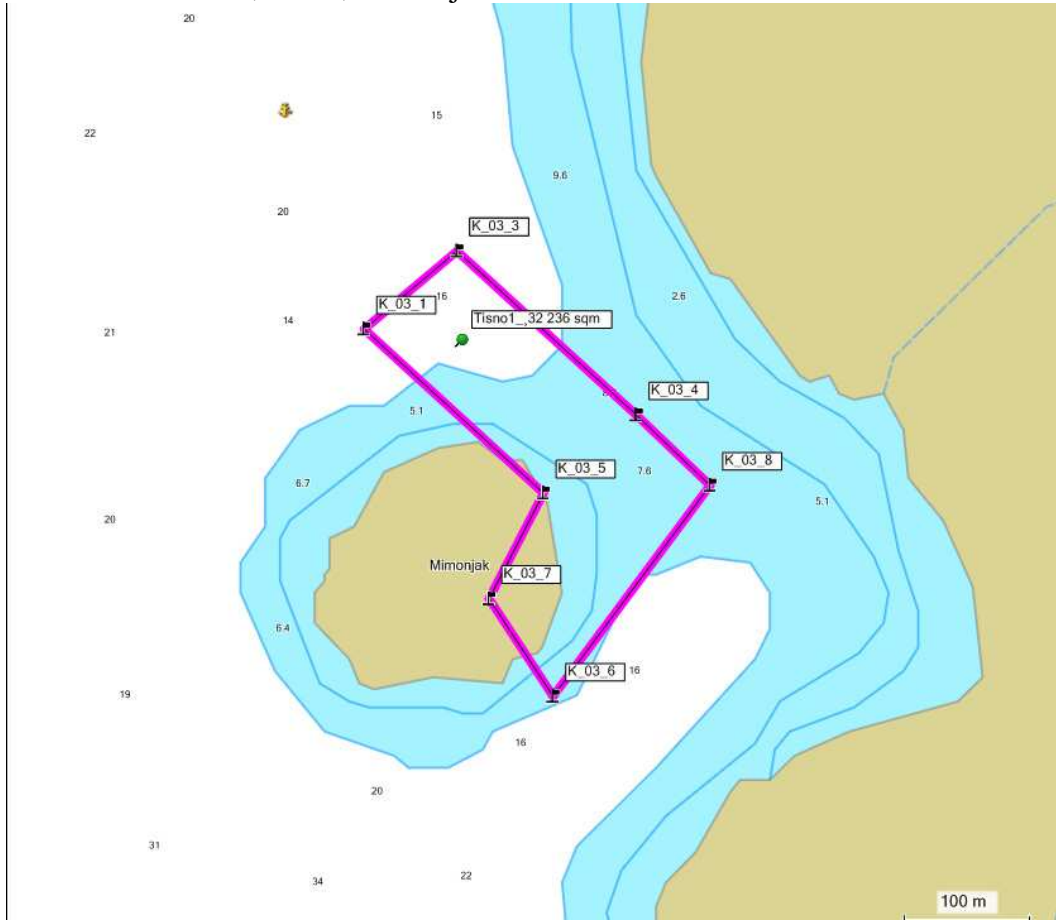

### K4 – Island ZIRJE, Tratinška





### K5 – Island KAKAN, Tratica

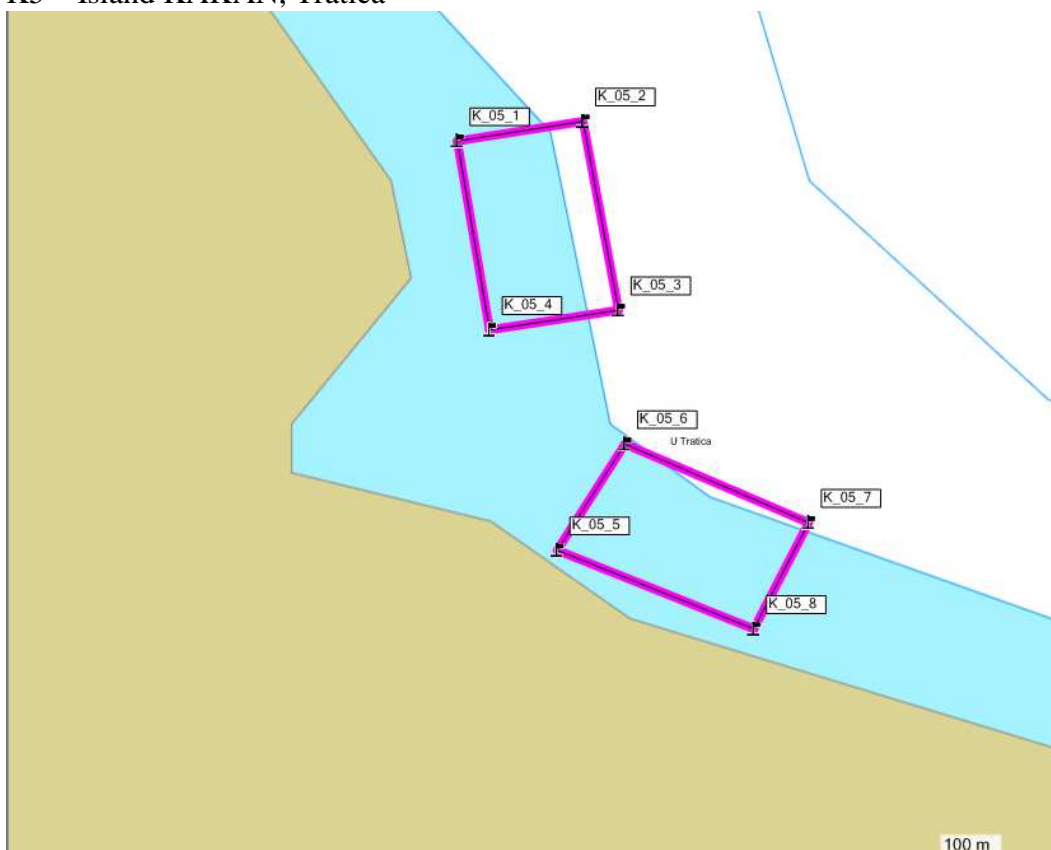

### K6 – luka KAPRIJE

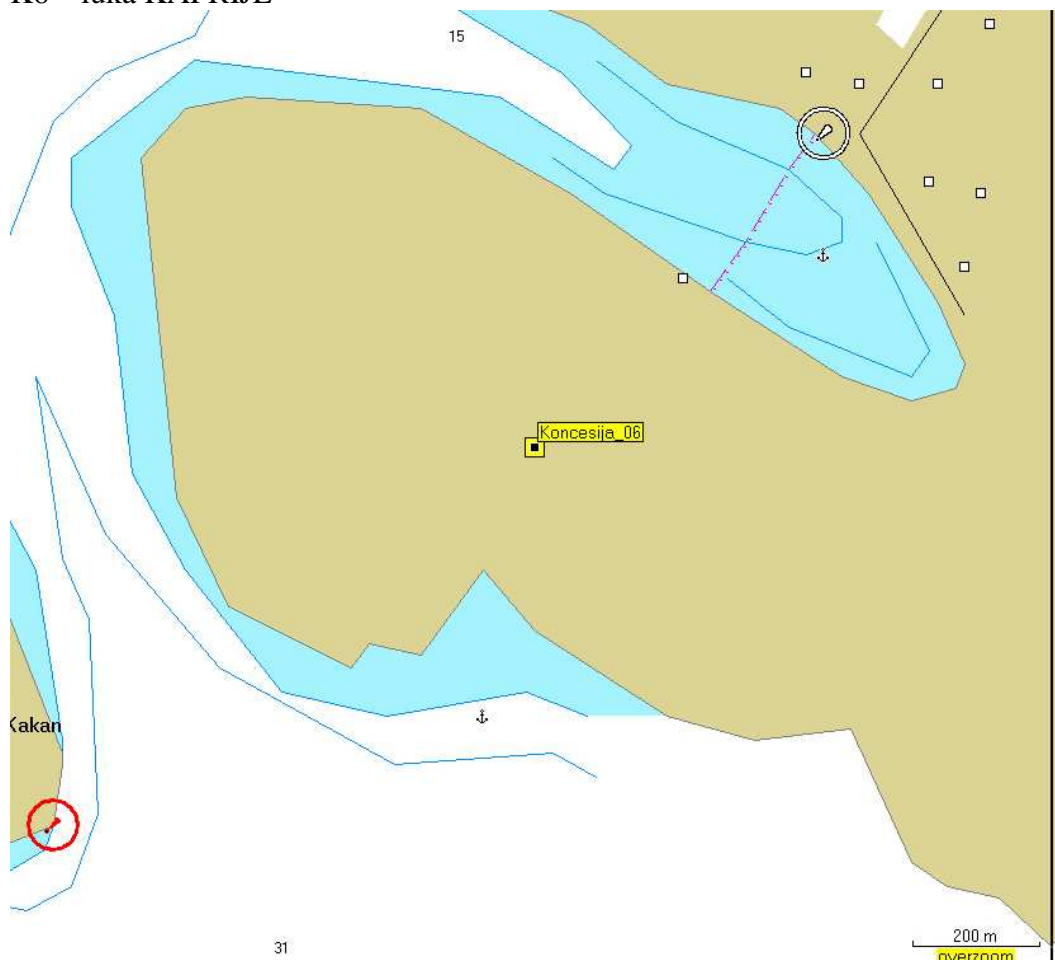

K7 – Island OLIB, Sv. Nikola

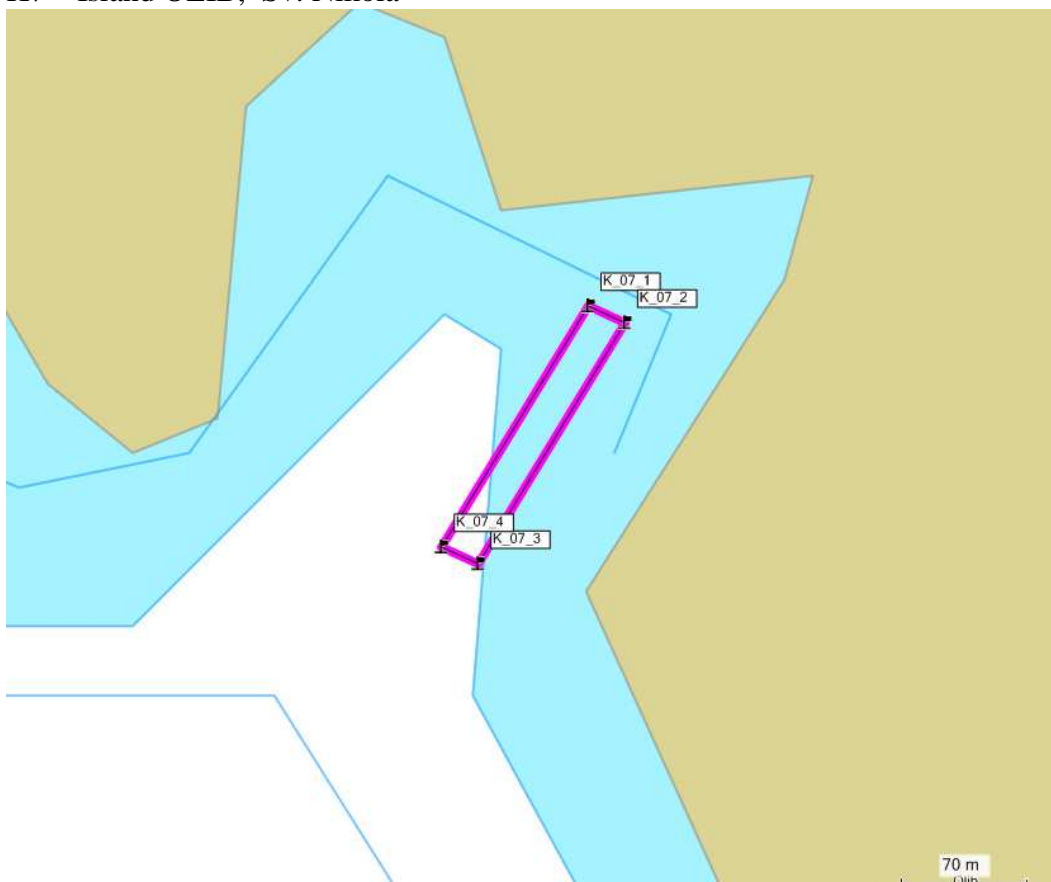

K8 – Island OLIB, Slatinica

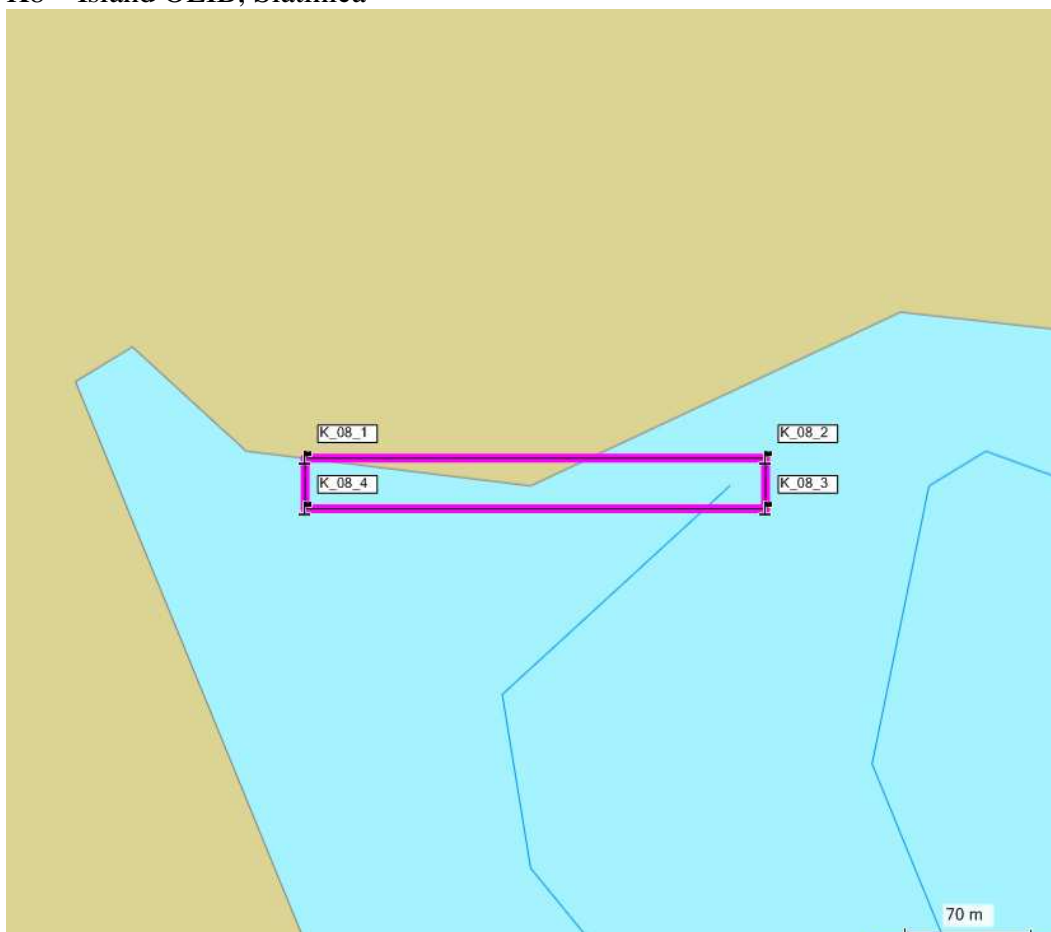

K9 / K23 – Island IZ, Dolinje /Mali Iz

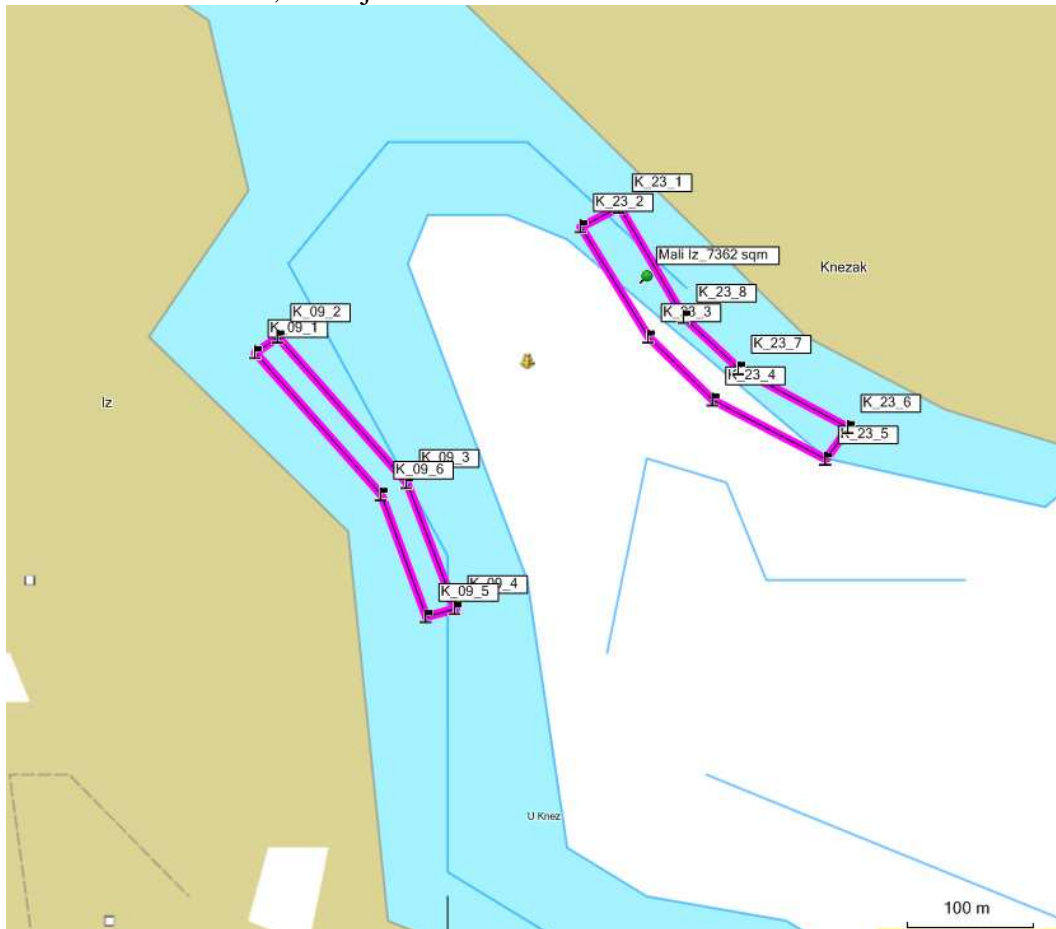

K10 - Island IST, Mljake

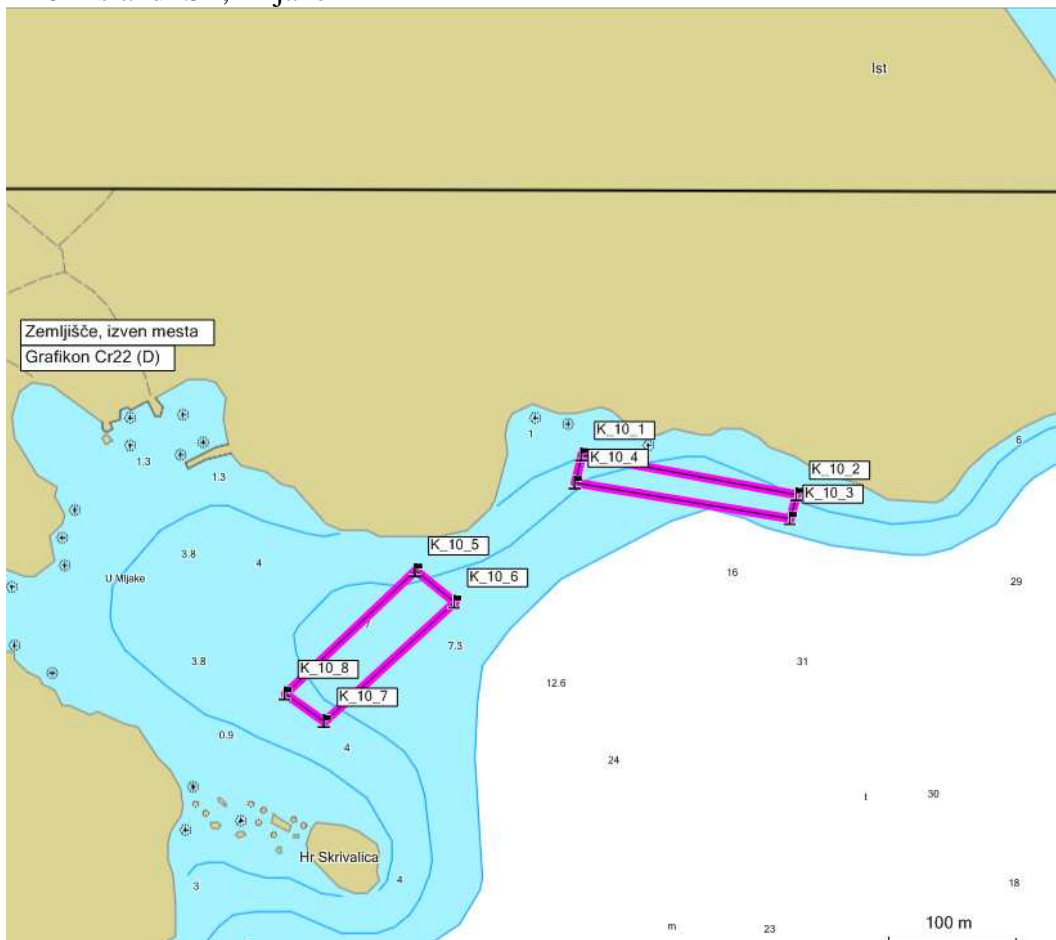

K11 – Island RAVA, Grbavac

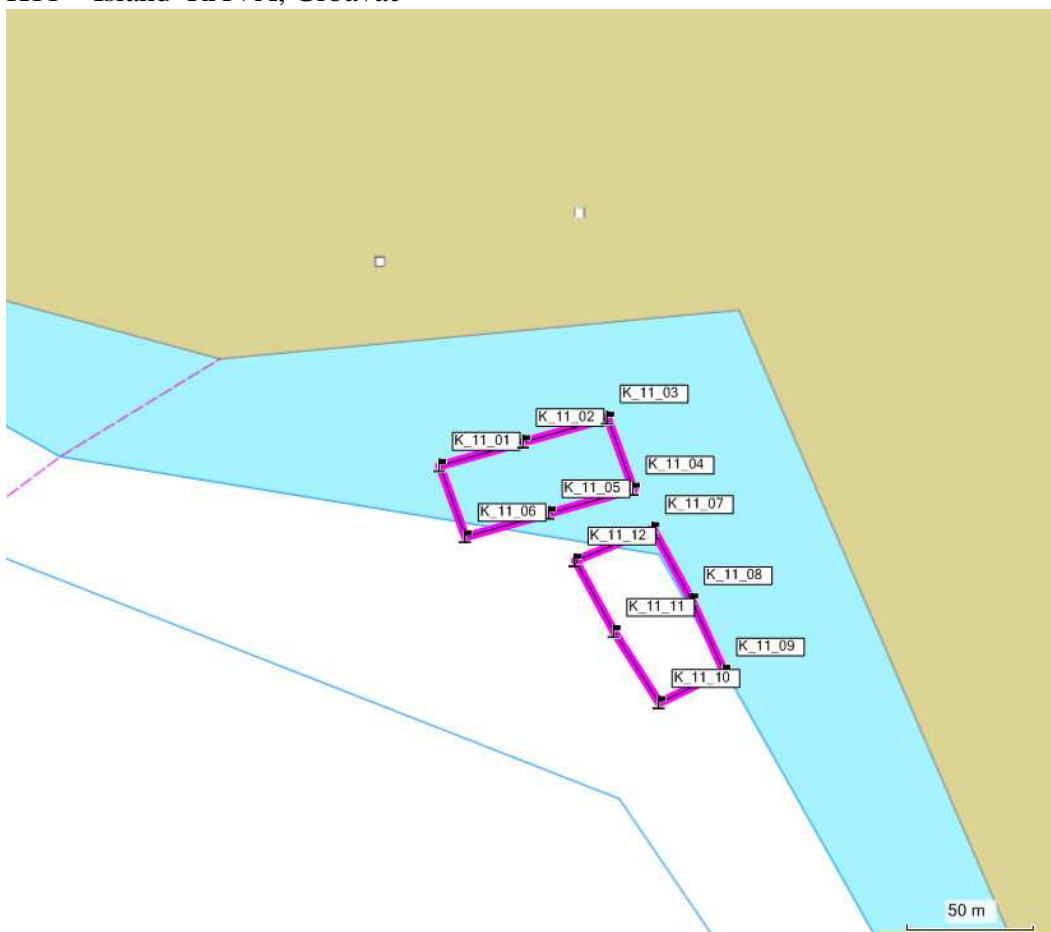

K12 – Island DUGI OTOK, Pantera

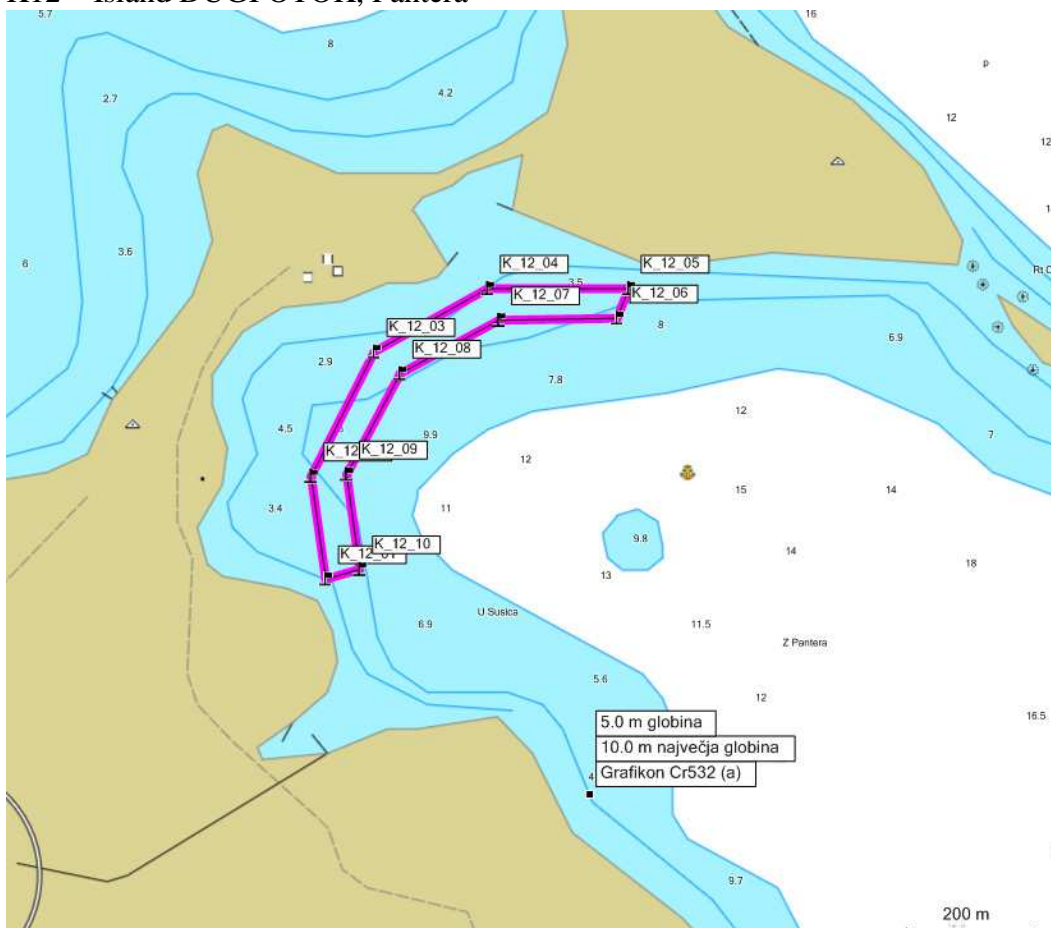

K13 – Island DUGI OTOK, Cuna



K14 – Island DUGI OTOK, Strzna

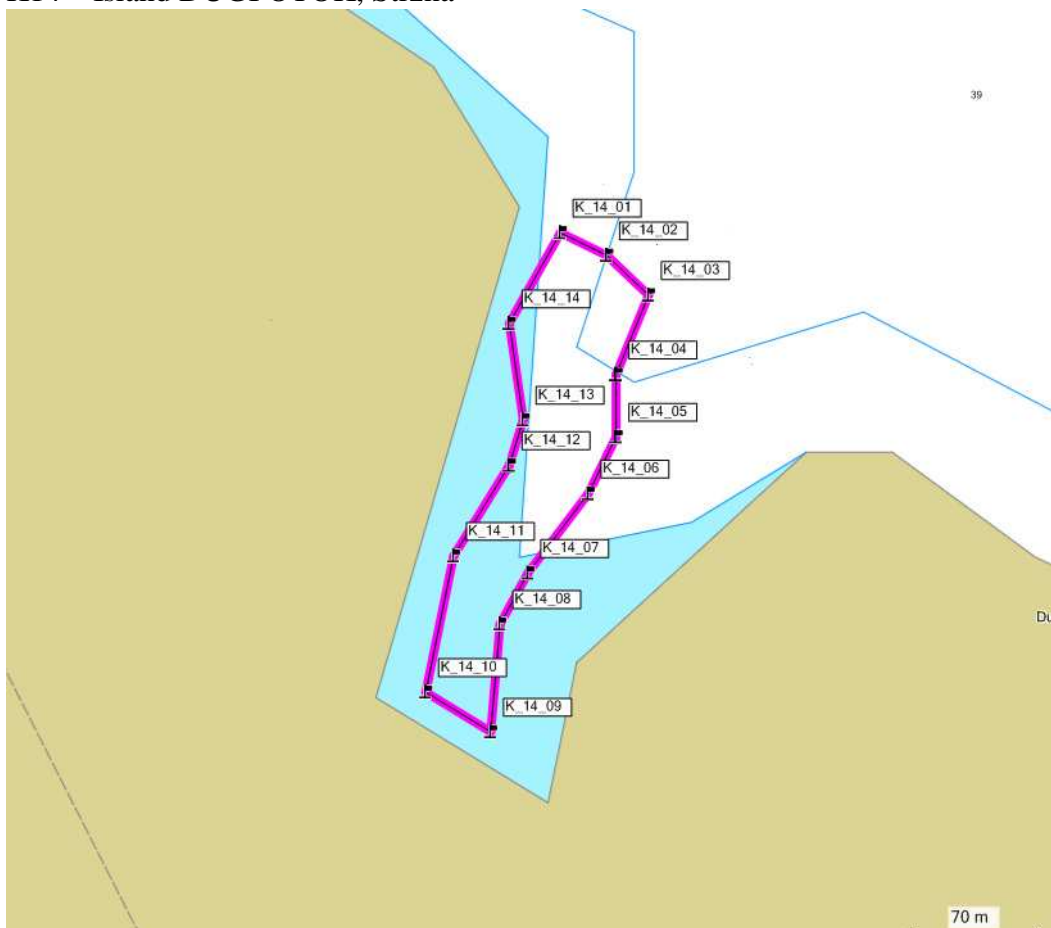

## K15 – PAKOSTANE 2

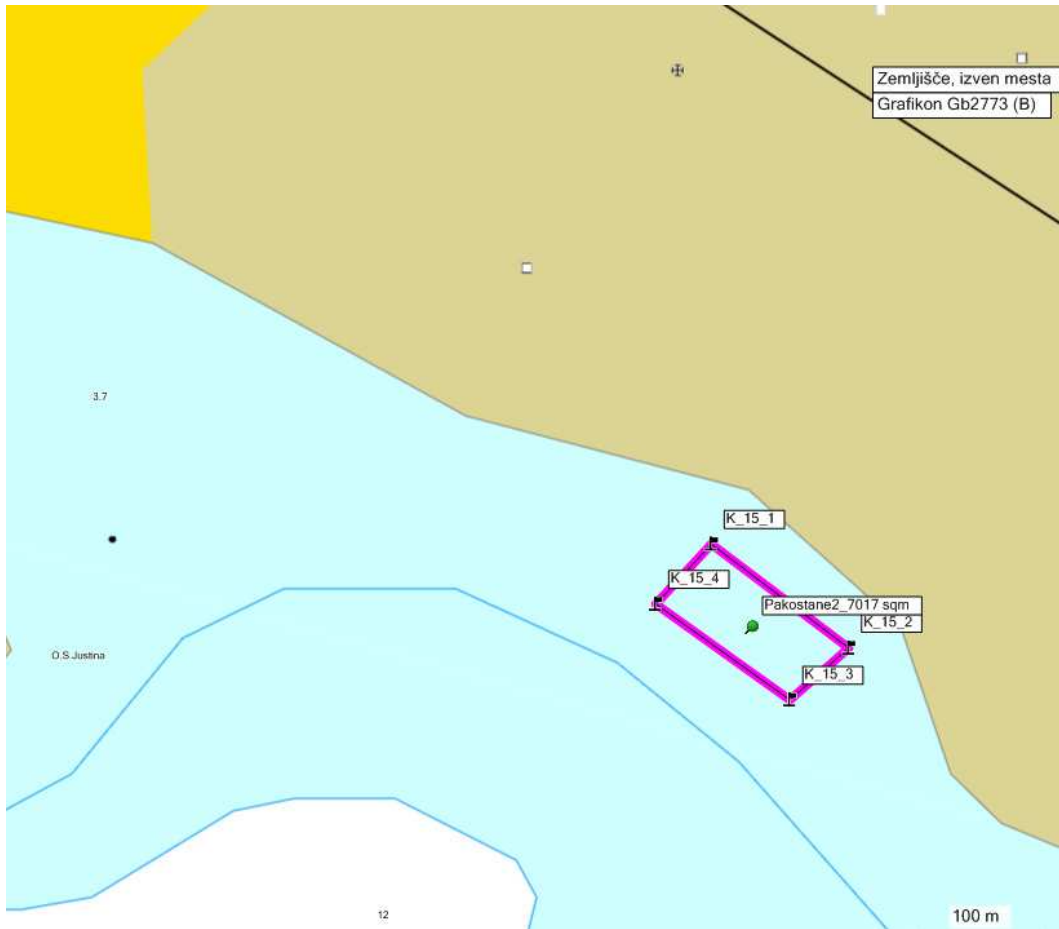

## K16 – PAKOSTANE 1

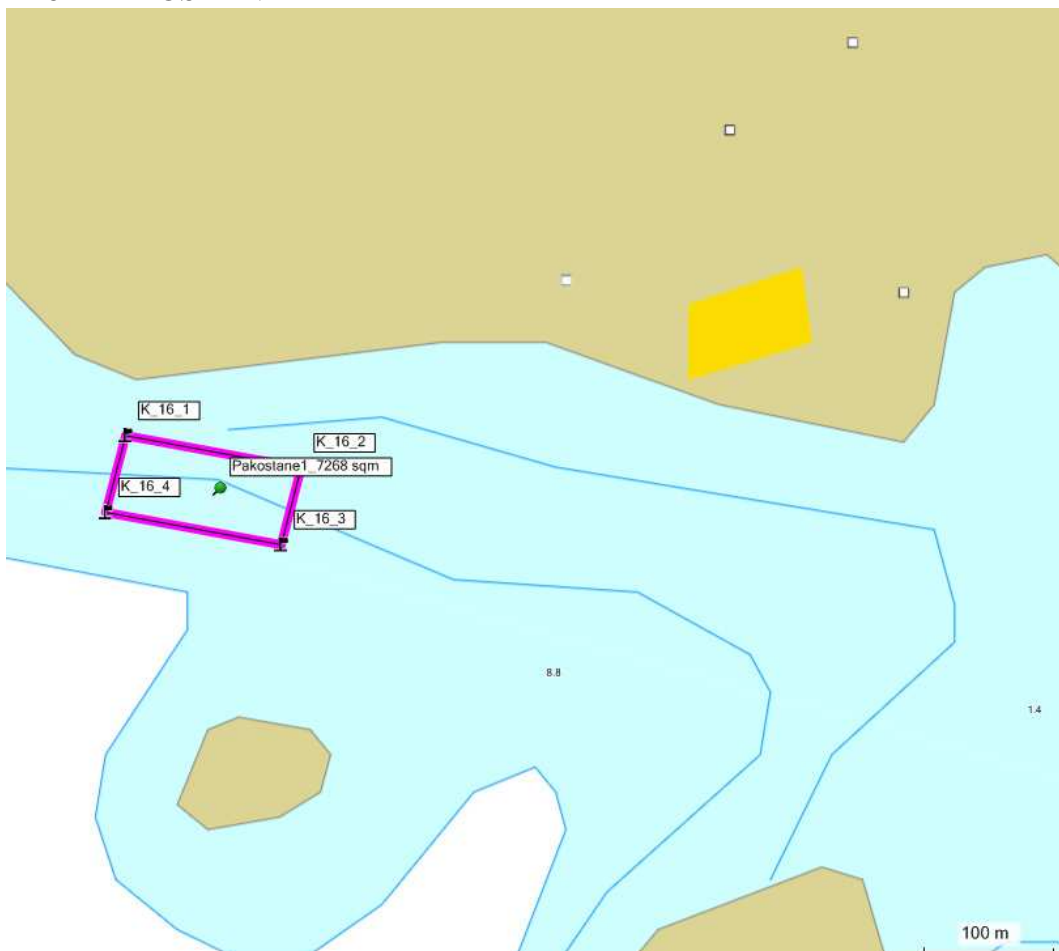



### K17 – Island MOLAT, Zapuntel



### K18 – Island MOLAT, Brgulje

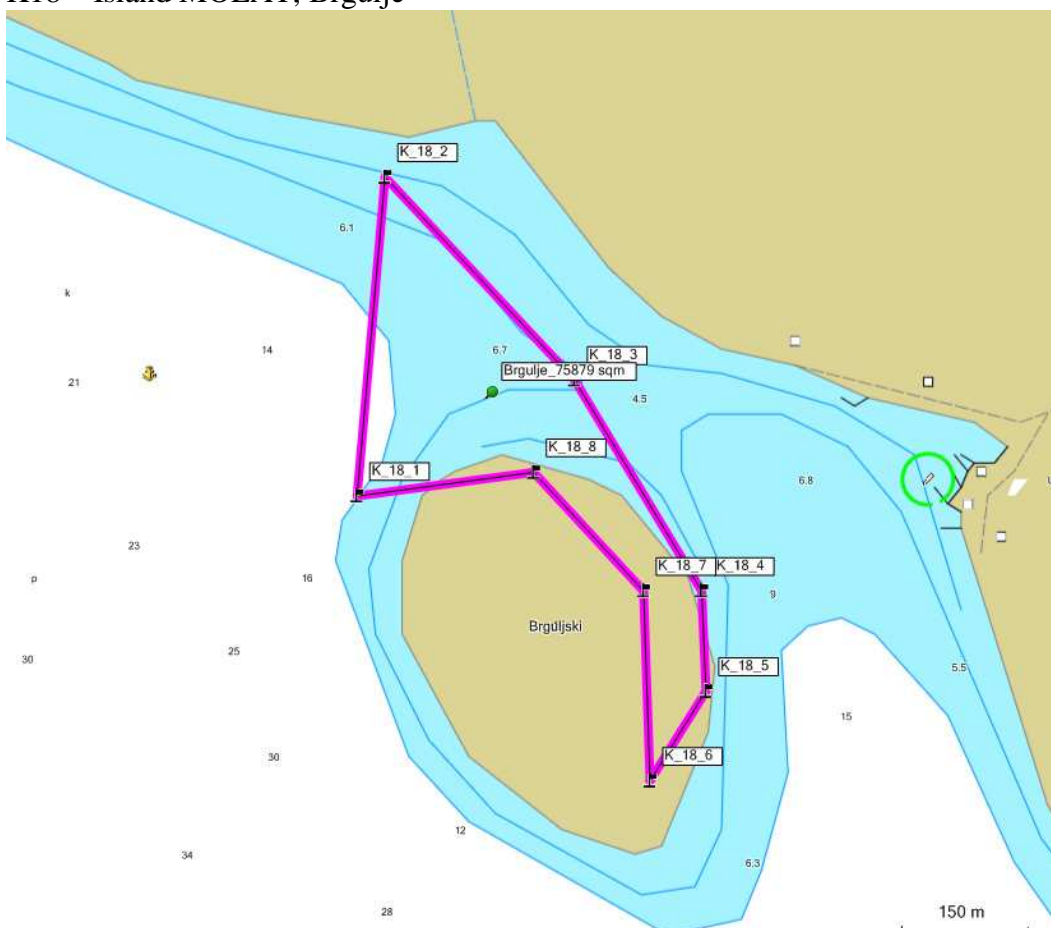

K19 – Island IST, Siroka

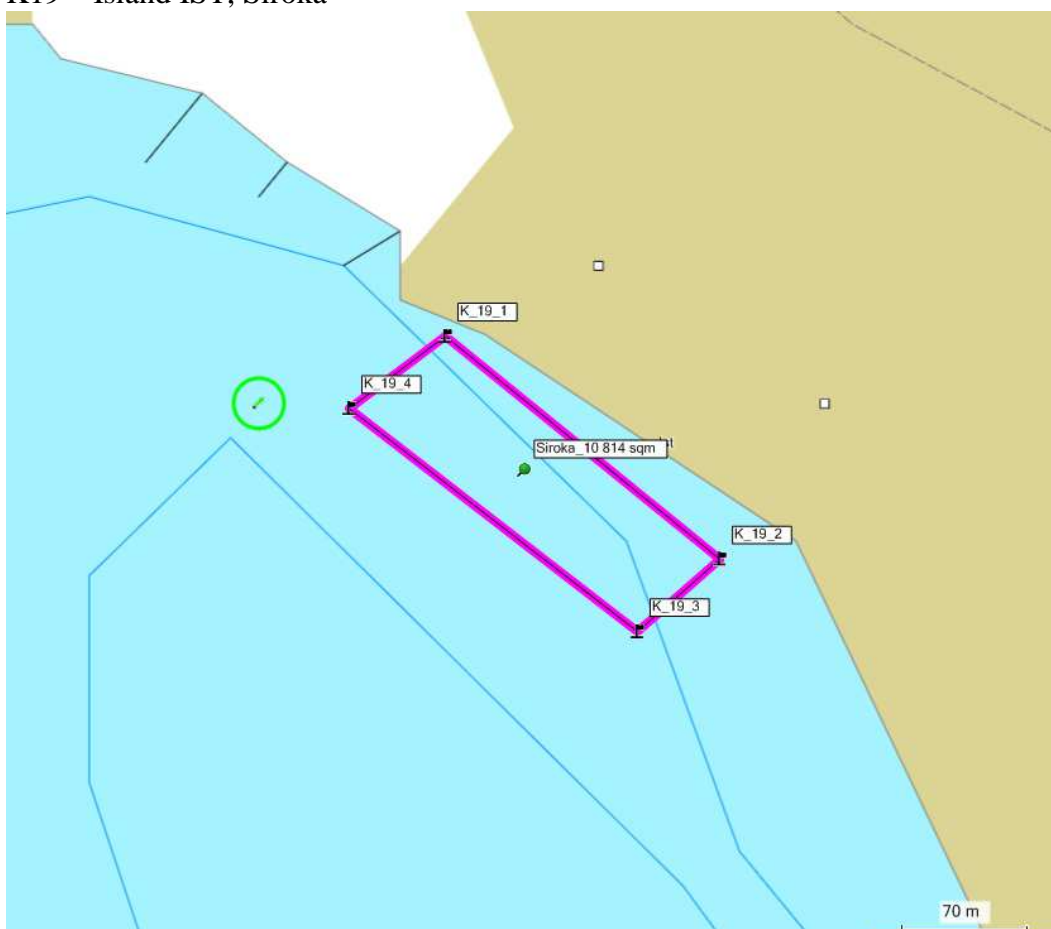

K20 – Island RAVA, Lokvina





### K21 – Island VRGADA

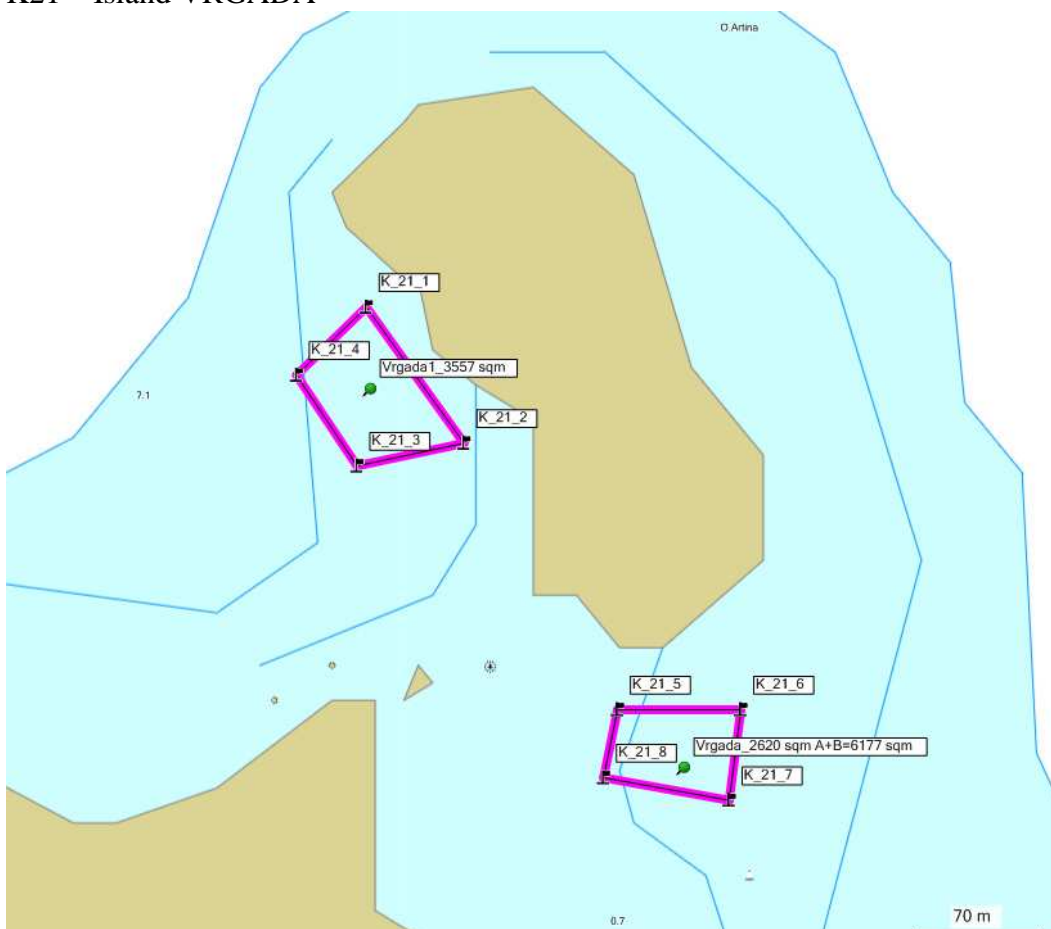

### K22 – Island SILBA, Sveti Ante south

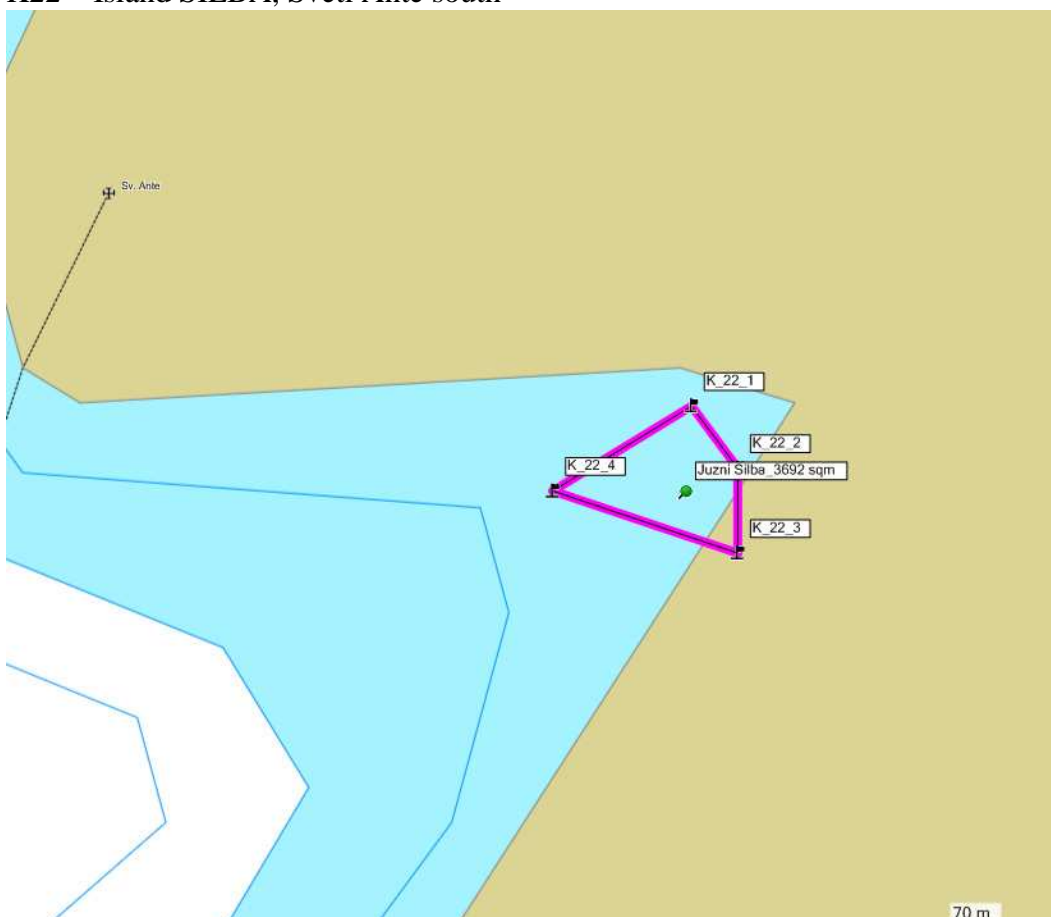

K23 /K9 – Island IZ, Mali Iz /Dolinje

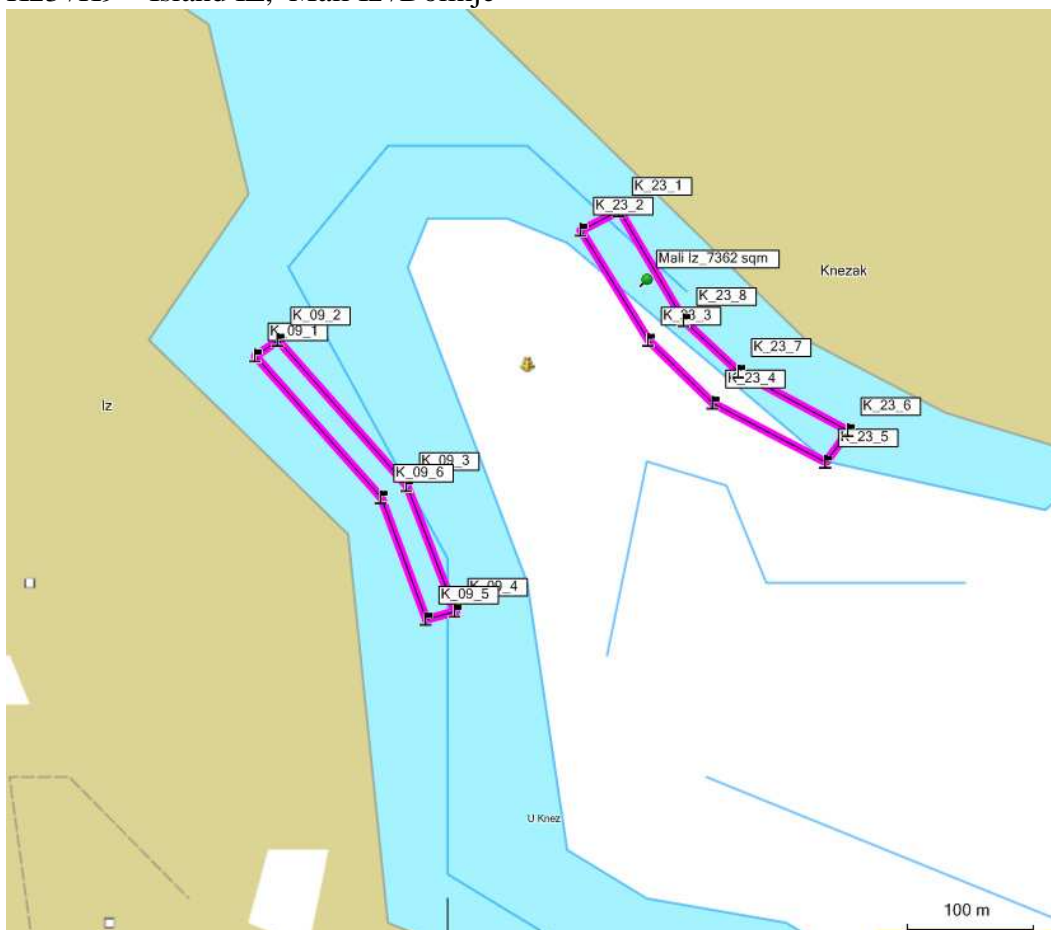

K24 – Island PASMAN, Landin

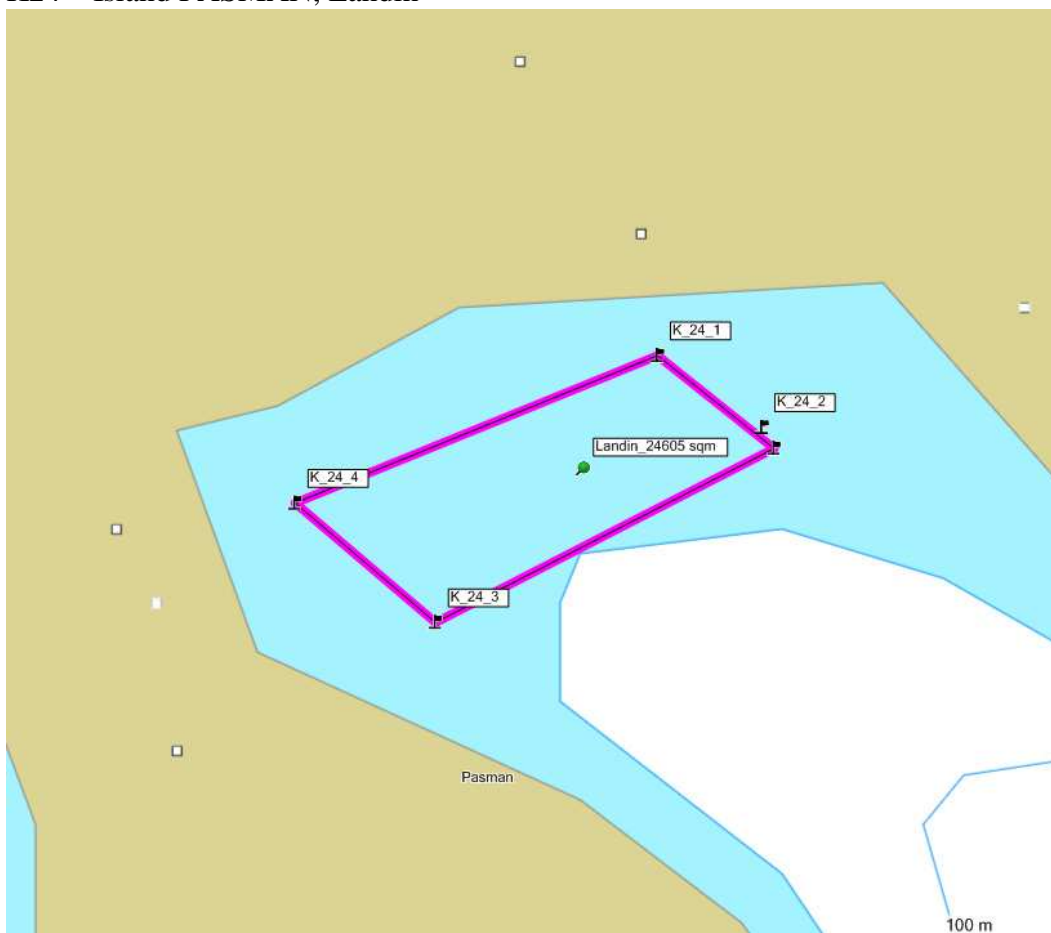

### K25 – Island UGLJAN, Zdreascica

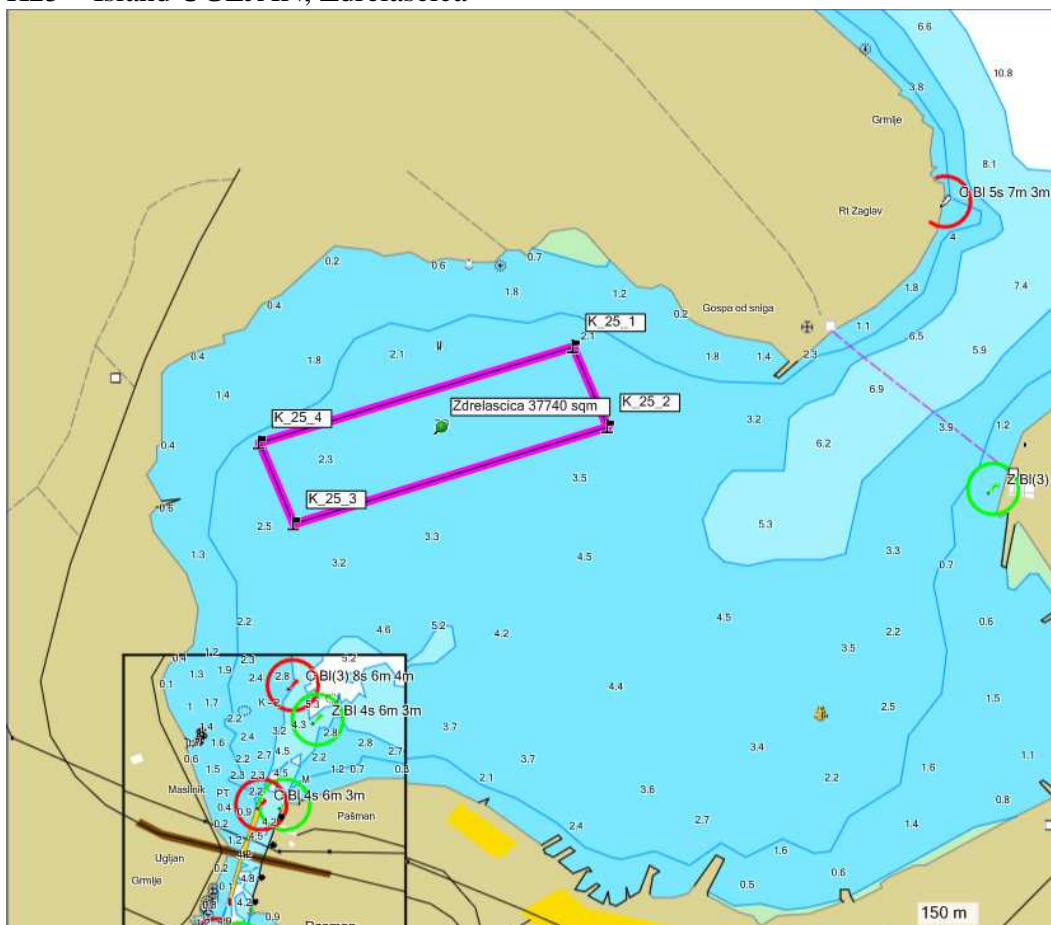

### K26 – Island SILBA, Sveti Ante west

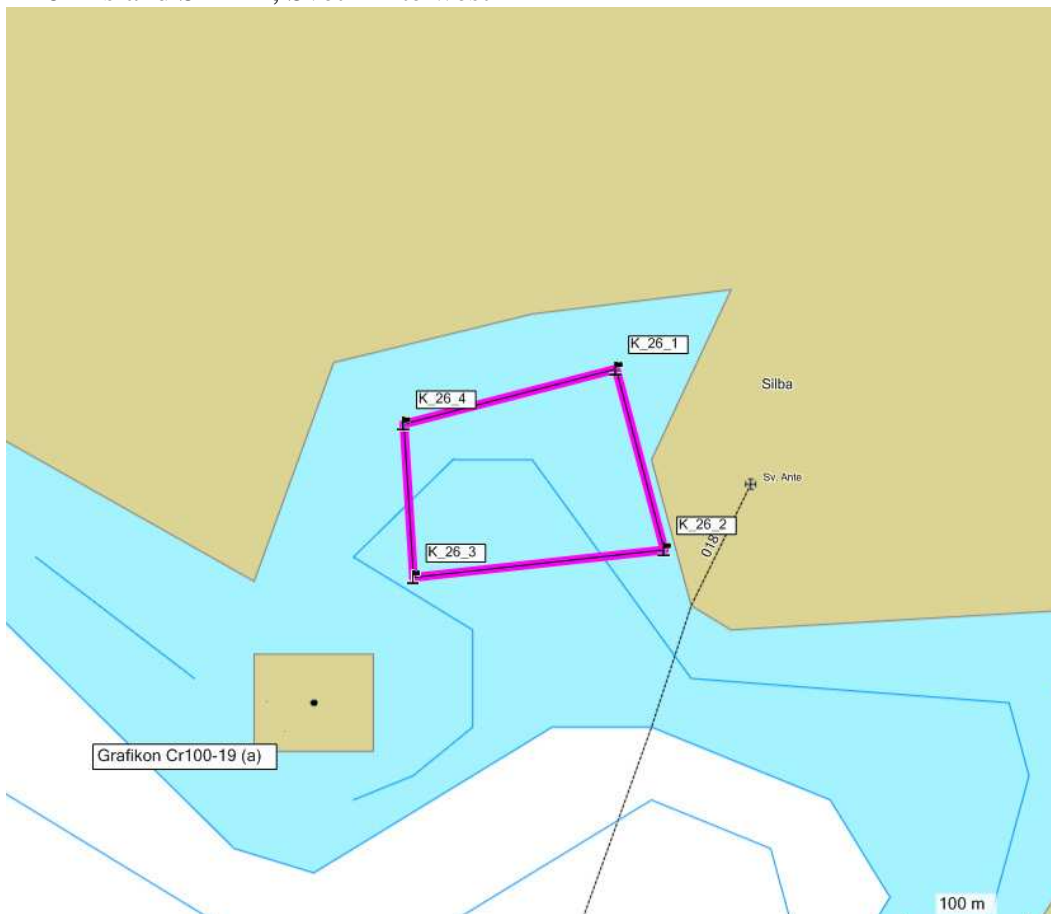

K27 – Island OLIB

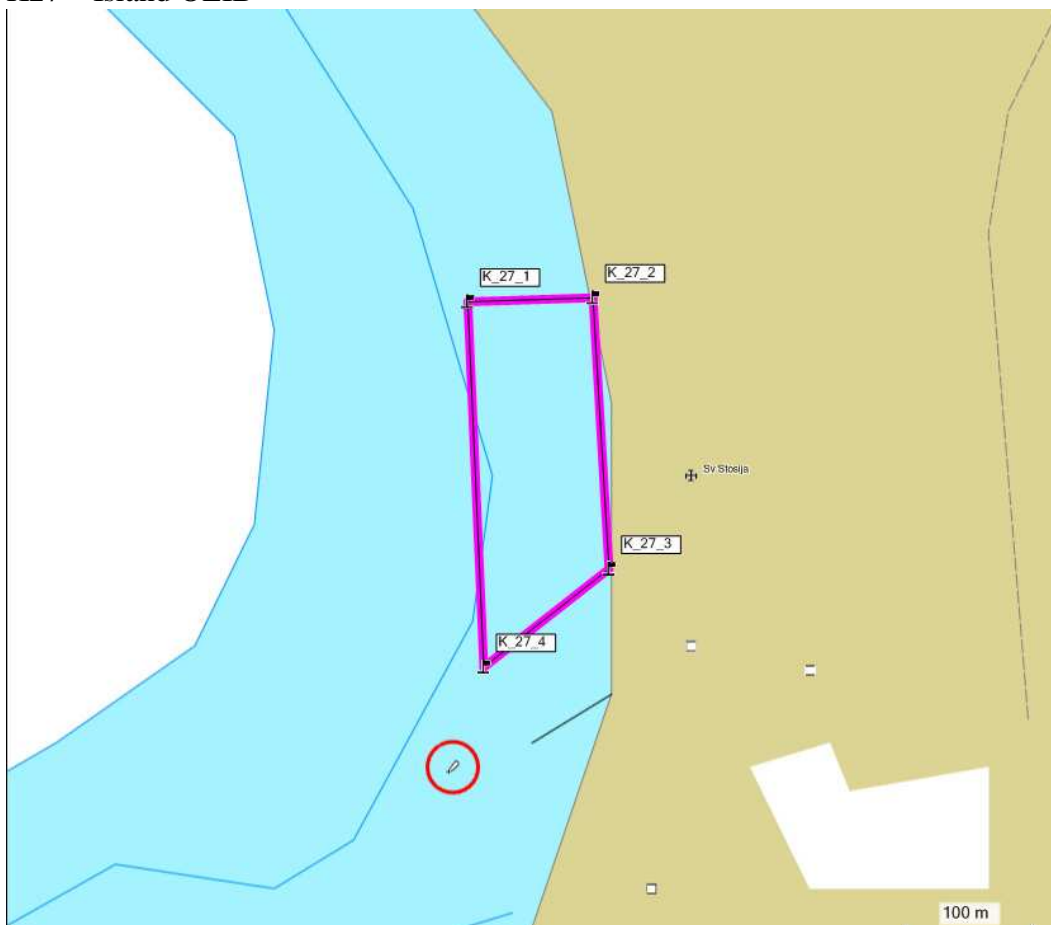

K28 – Island SKARDA, Griparica

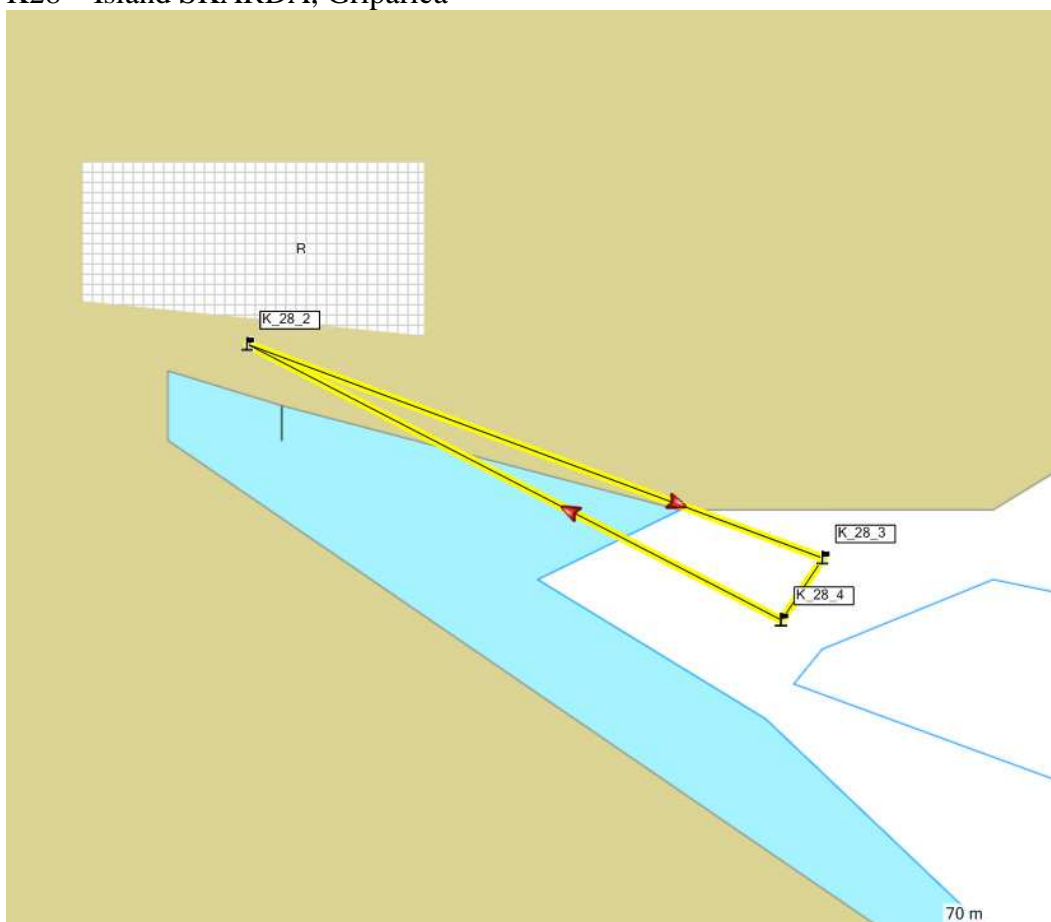

K29 – Island SILBA, Drage

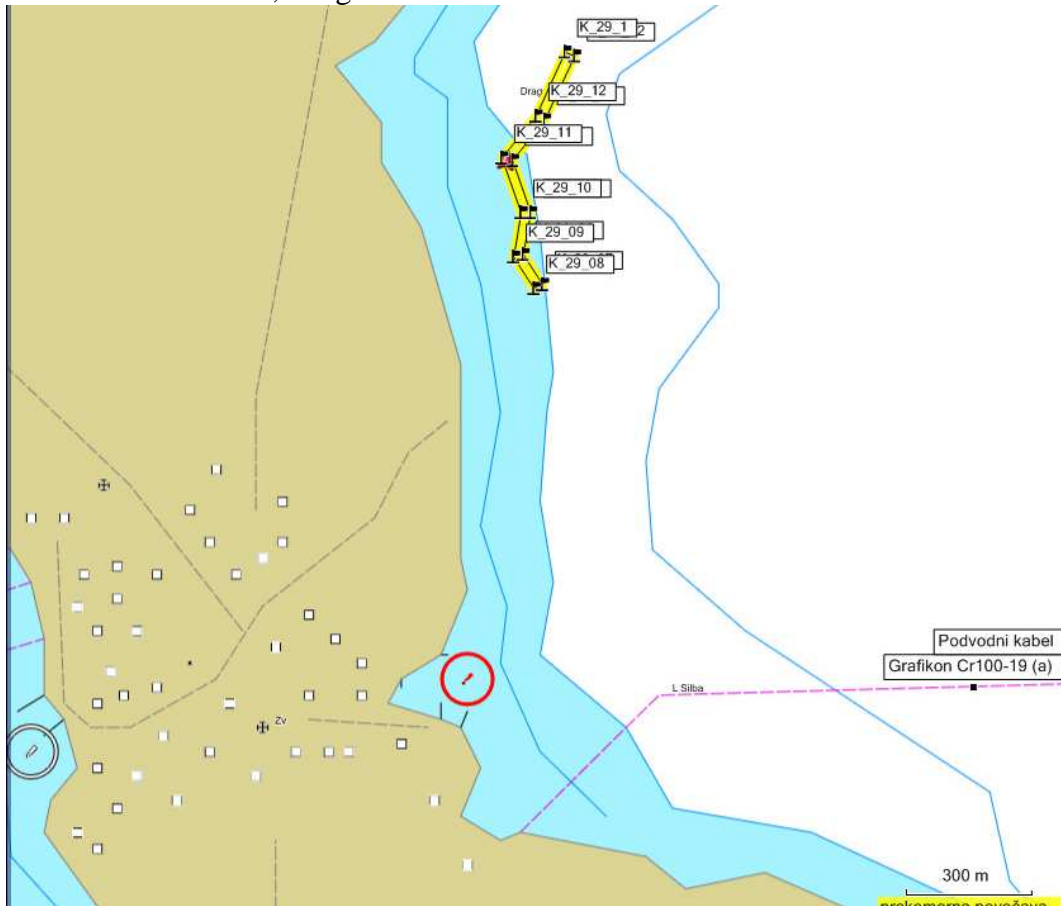

K30 – Island DUGI OTOK, Brbinj

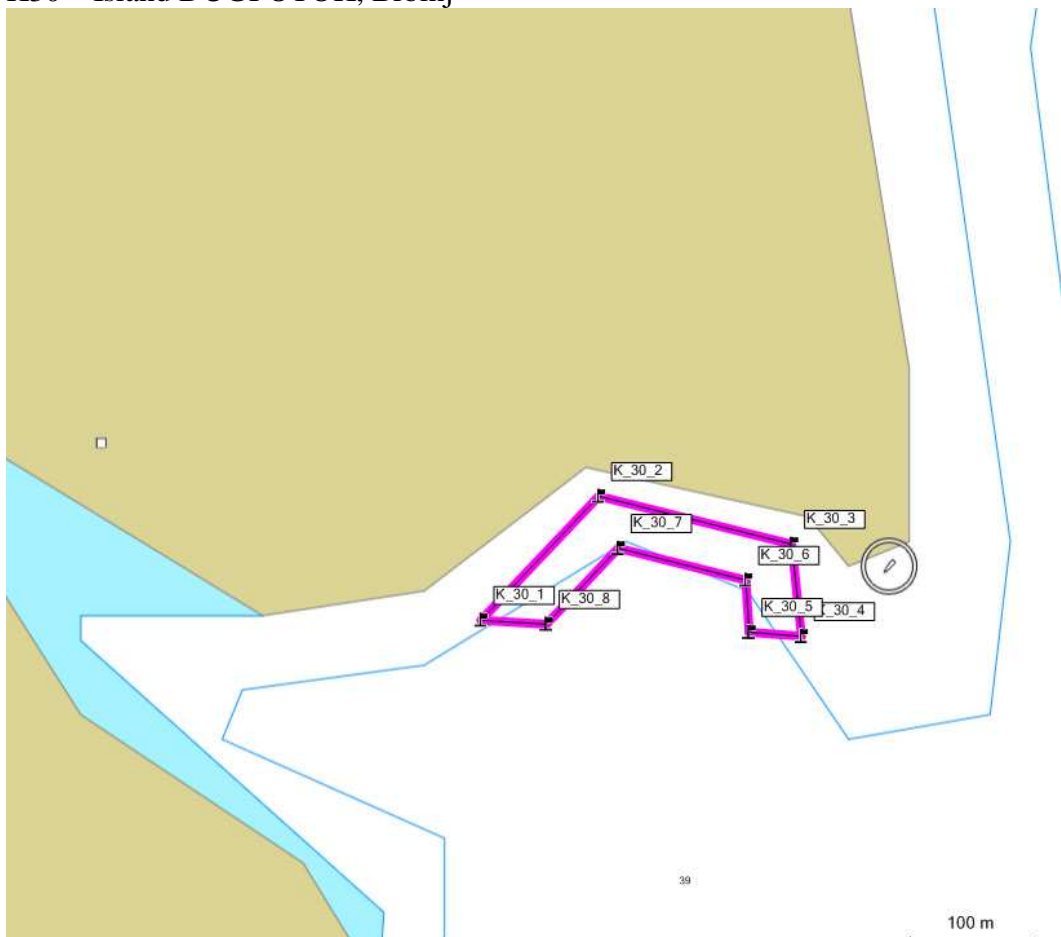

K31/K32 – Island DUGI OTOK – Lucina 1/Lucina 2

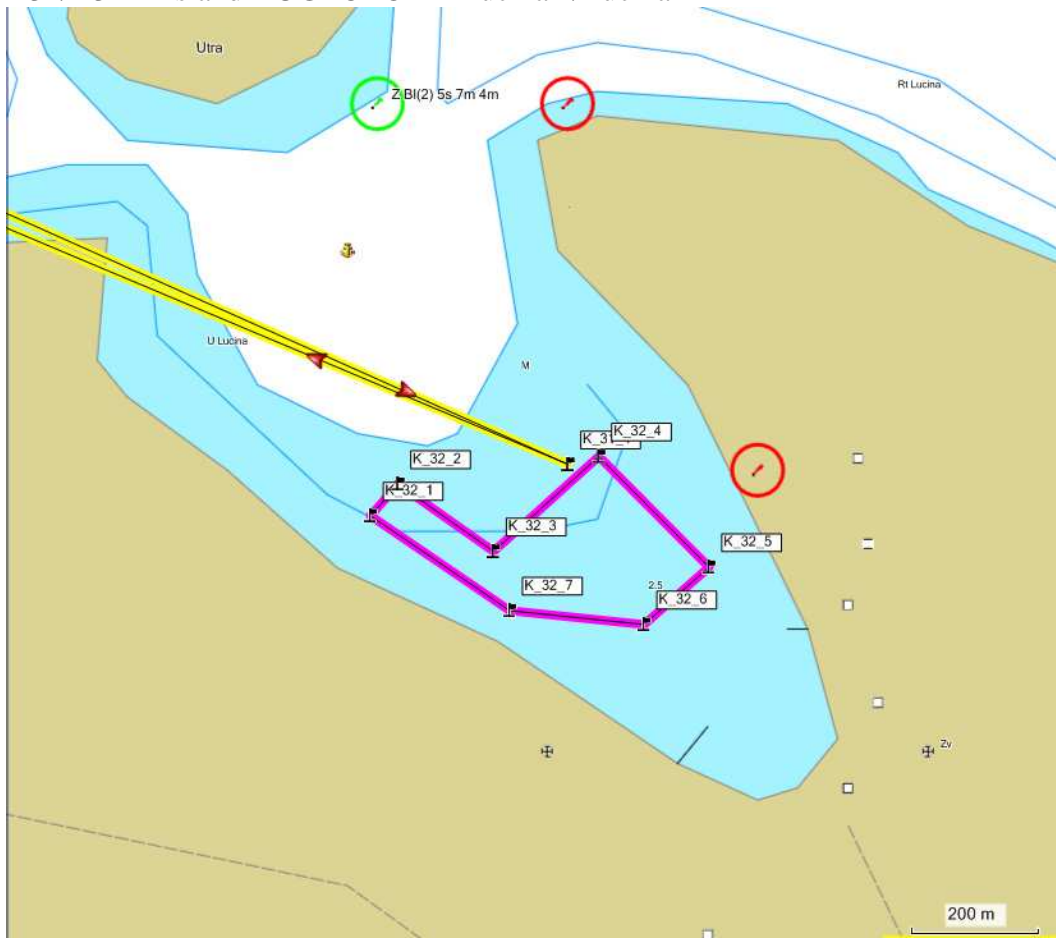

K33/K34 – Island PASMAN, Soline 1/Soline 2

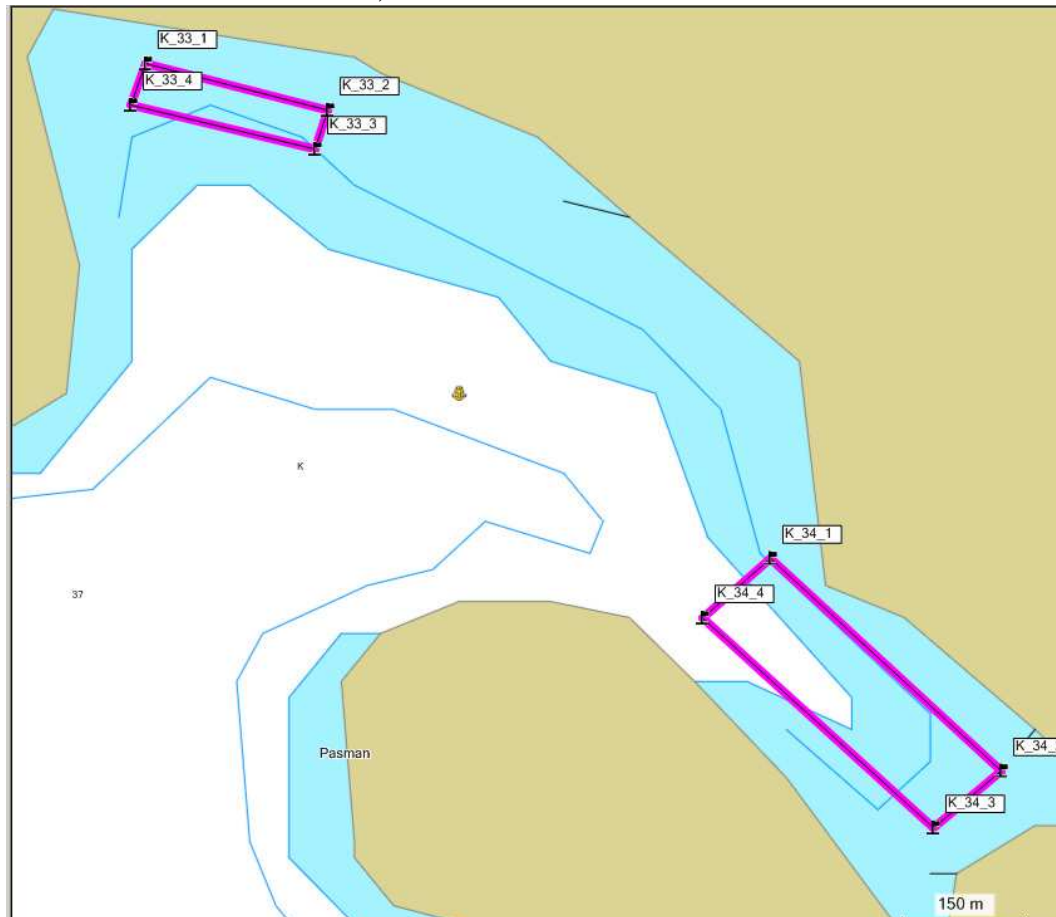



K35 – Island PASMÁN, Zaklopica

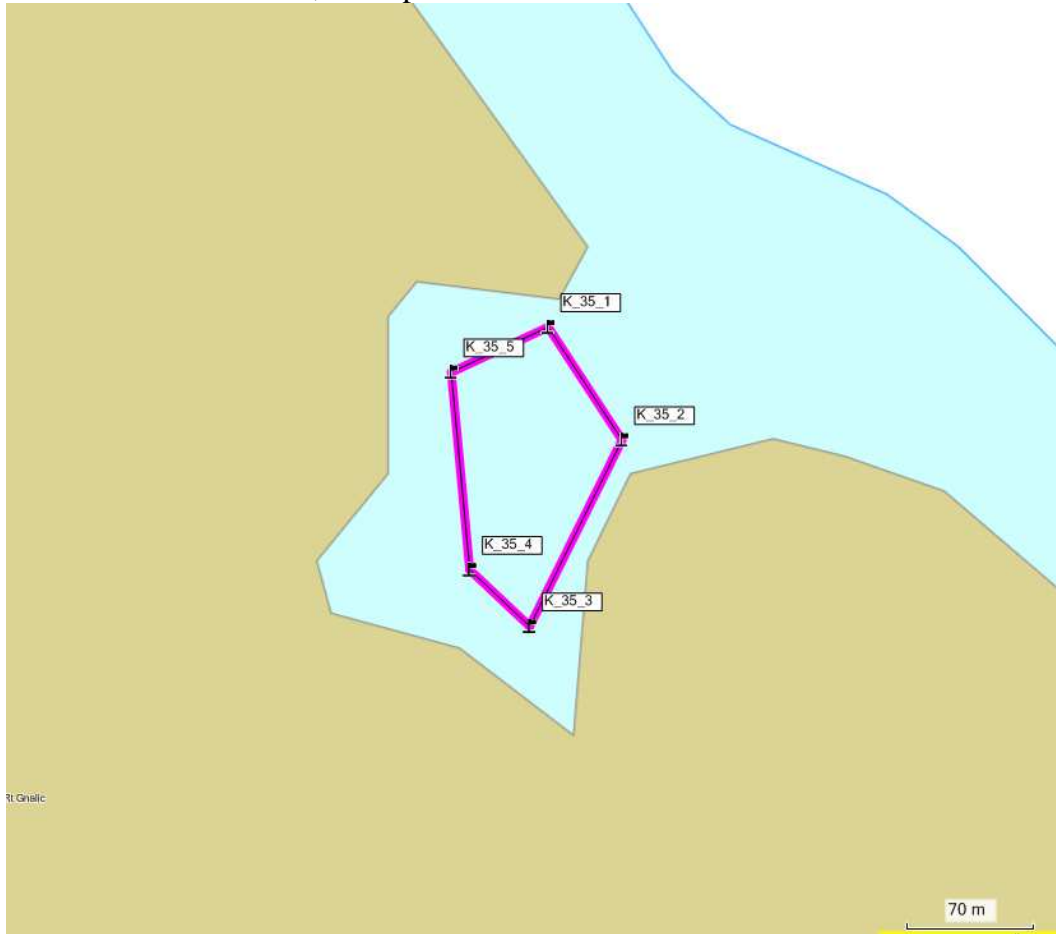

K36 Island RAVA, Paladinica

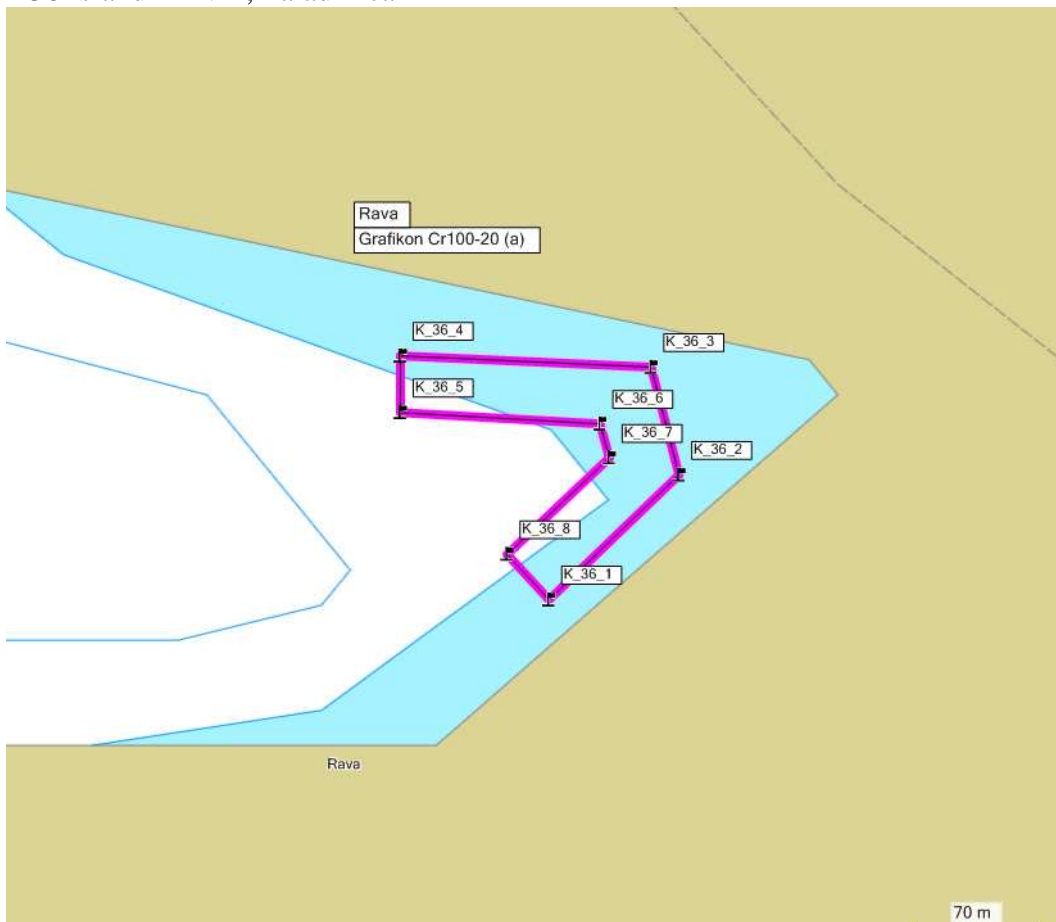

K37 – Island HVAR, Stari Grad Zavala

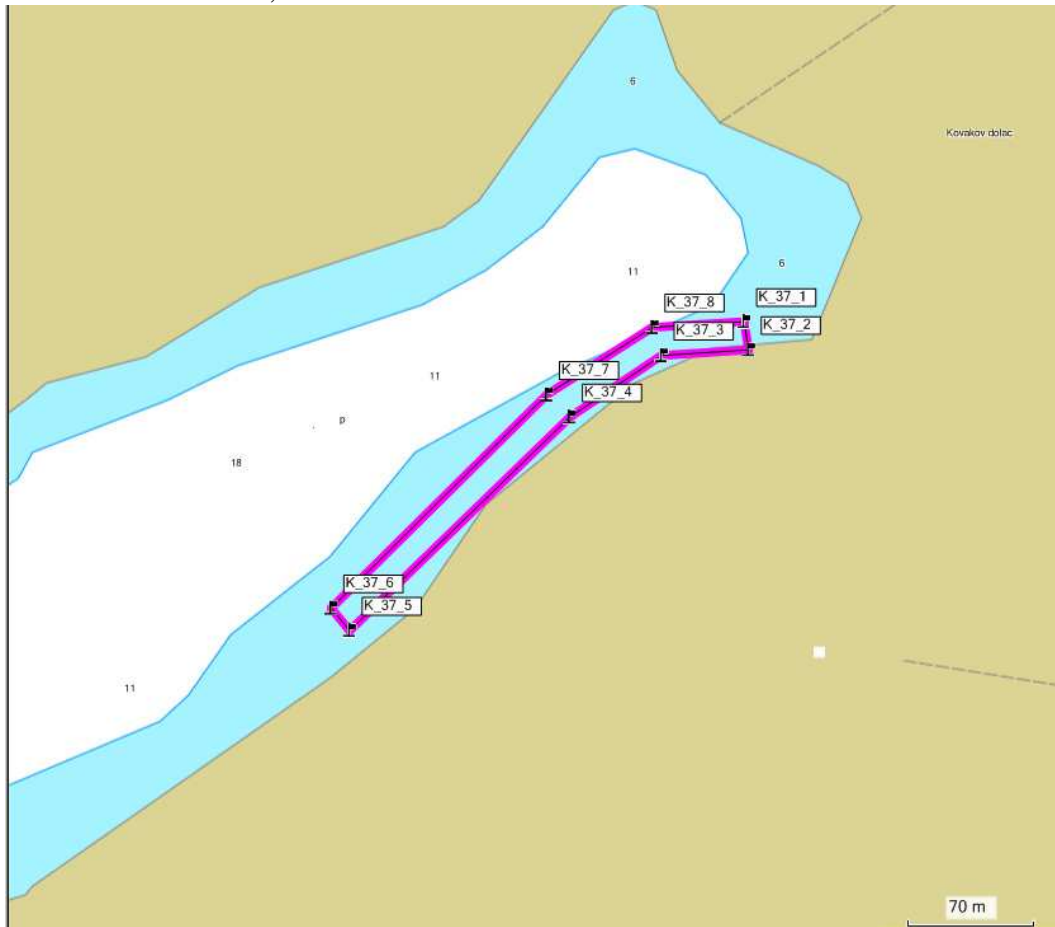

K38/K39 Island BRAC – Lucice east/Lucice Smrceva

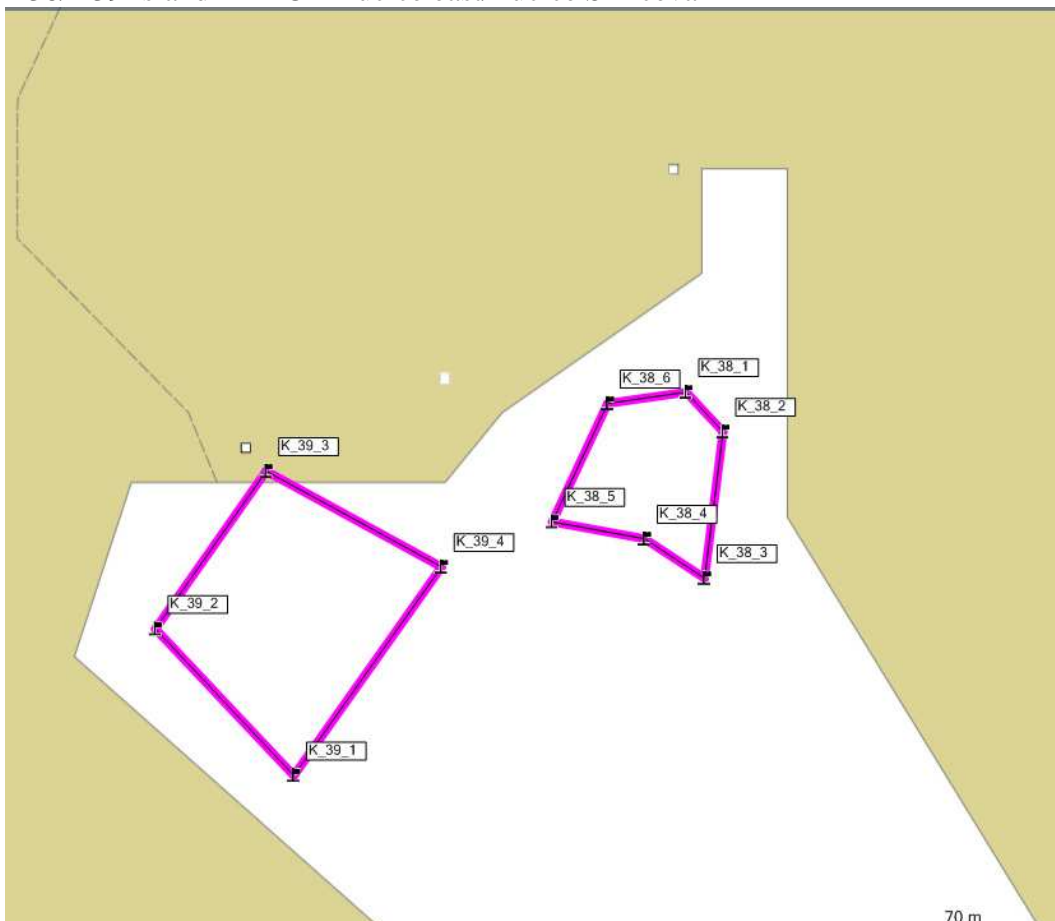



### K40 – Island BRAC, Pucisca

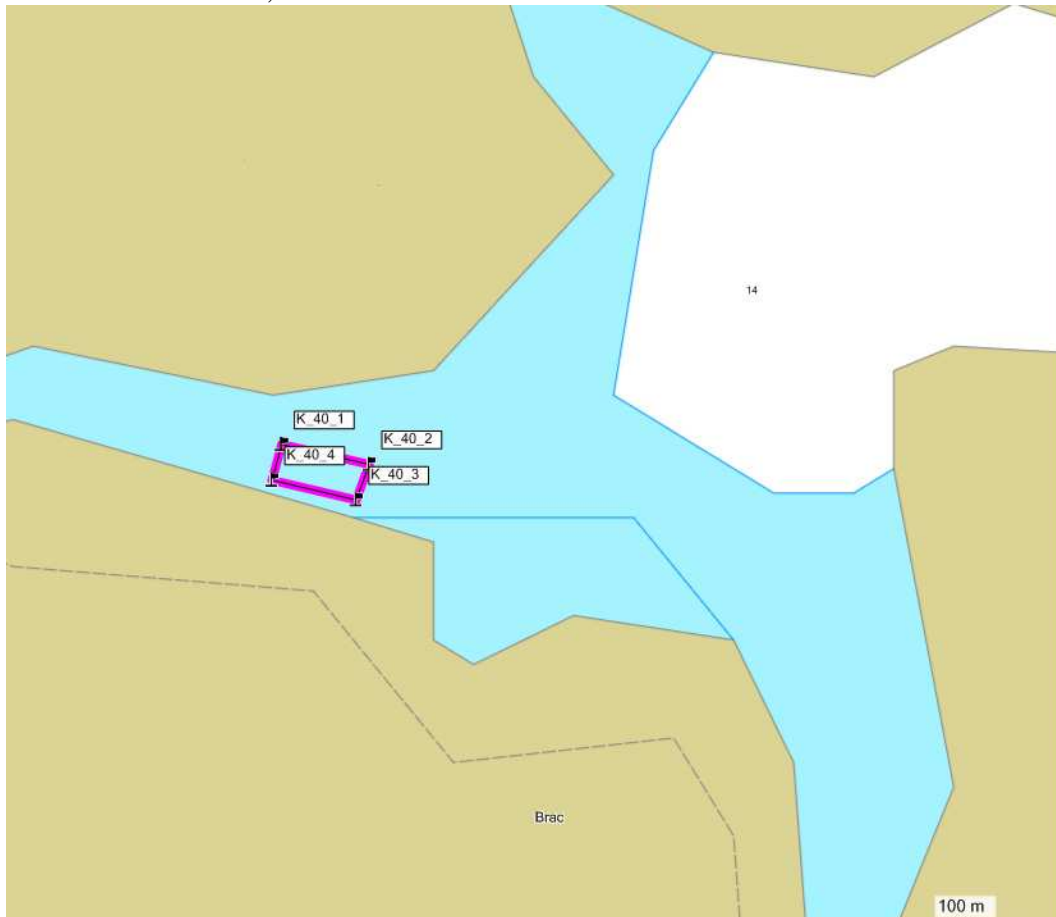

### K41 – Island ILOVIK

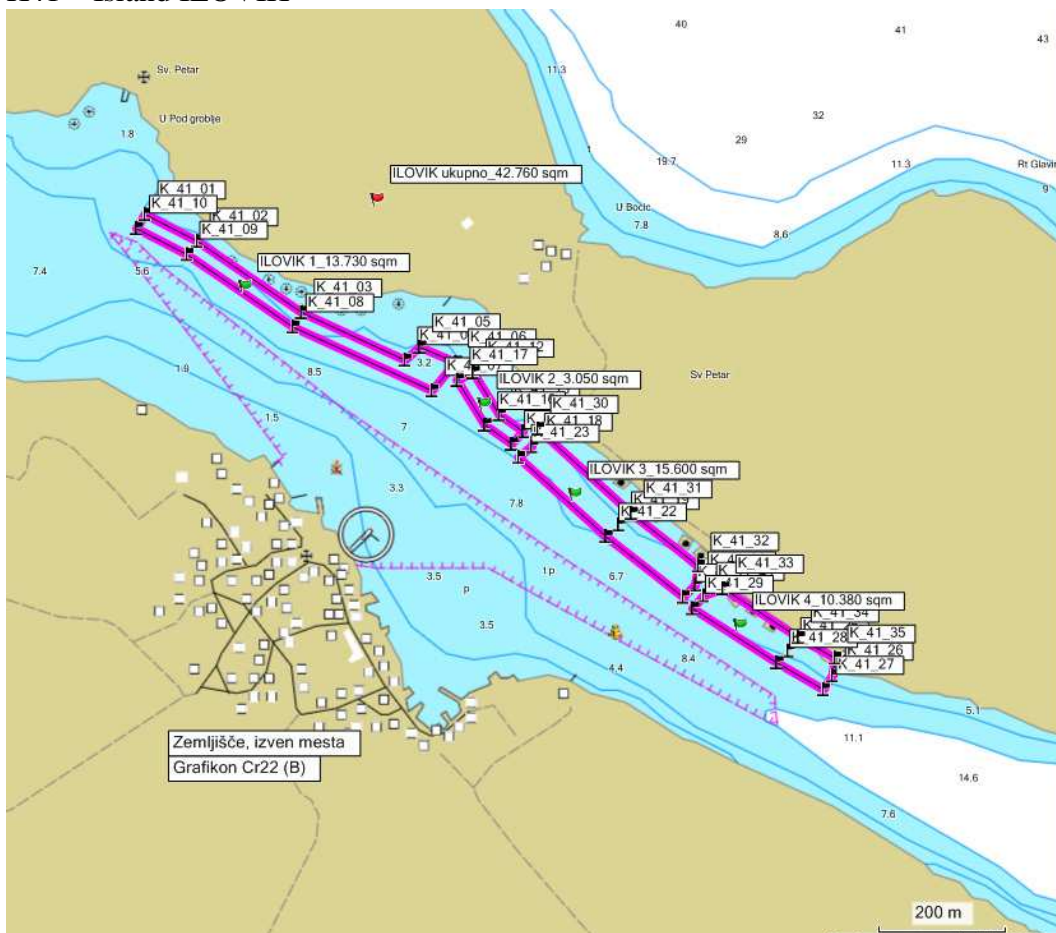

K42 – Island UNIJE, Maracot



K43 – Island KAPRIJE, Nozdra



## There are still obvious errors on the next areas:

AREAS marked on the maps by yellow	ISLAND	BAY	MAP DATE	BUOYS	AREA [m2]	
6	Kaprije	luka	??	18	18535	<b>The only given coordinate is on the hill west from the anchoring place</b>
28	Škarda	Griparica	Bessel1841	20	10000	<b>Coordinate 1 and 2 are equal and the result is triangular area of only about 5000 m2.</b>
31	Dugi otok	Lučina 1	Bessel1841	9	9870	<b>Area is defined by 4 coordinates , but the first three are pasted from the area 12 (Pantera).</b>

\* Comment:

Official table of all areas with anchoring buoys on the Croatian Adriatic is available on the Web site of the Croatian Ministry of Sea... <http://www.mmpi.hr/>, and areas are defined with different number of coordinates. Unfortunately the dates of the coordinates are not defined.

It was found, that some areas are defined with the coordinates, based on date Bessel 1841 (used on the official Croatian nautical maps), and some on the date WGS84, used primarily on the electronic plotters.

As the difference on the Adriatic between both dates is about 0,28 minutes (lon) and only 0,01 minute (lat), authors of this document corrected all Bessel 1841 based areas for 16,8 seconds to the west.